

LIST OR MANIFEST OF ALIEN PASSENGERS APPLYING FOR ADMISSION

Required by the regulations of Secretary of Labor

Sheet No. 16

38300/46

PORT OF VANCOUVER, B. C.

1 No. on List	2 HEAD-TAX STATUS	3 NAME IN FULL		4 Age		5 Sex	6 Calling or occupation	8 Able to—			9 Nationality (Country of which citizen or subject)	10 Race or people	11 * Last permanent residence		12 The name and complete address of nearest relative or friend in country whence alien came	13 Final destination (Standard form permanent residence)	
		Family name	Given name	Yrs.	Mo.			Read	Write	Country			City or town	State		City or town	
1	244716	Davis	Reginald A.	13	7	M	none	Yes	English	Yes	Canada	English	Canada	Rome	Aunt Mrs. C. Nanta	Wash	Bellingham
2	244717	Bent	Isabel	19	7	F	none	Yes	English	Yes	Canada	English	Canada	Vancouver	Mother Emma 2017 Grand E. - Vancouver	Wash	Seattle
3	244757	Miller	Elizabeth	37	7	F	none	Yes	English	Yes	Canada	Scotch	Canada	2017 Grand E. - Vancouver	Mother Jennie Walker, Kernanash, Ontario	Calif	Alameda
4	244762		William	16	7	M	none	Yes	English	Yes	Canada	Scotch	Canada	Edmother as above			
5	244763		Jean Y.	15	7	F	none	Yes	English	Yes	Canada	Scotch	Canada	as above			
6	244764		Mary D.	10	7	F	none	Yes	English	Yes	Canada	Scotch	Canada	as above			
7	244765		Loggie	3	7	F	none	Yes	English	Yes	Canada	Scotch	Canada	as above			
8	244766	Widdow	Edward	58	7	M	smith	Yes	English	Yes	Canada	Scand	Canada	Apt Mrs. E. Christensen Frampton, B.C.	Wash	Woodville	
9	244767	Kemney	Laura	41	7	F	teacher	Yes	English	Yes	Canada	Irish	Yarmouth	Yarmouth, N.S.	Wash	Honolulu	
10	DEBARRED	Pickering	Arthur B.	45	7	M	carpenter	Yes	English	Yes	Canada	English	Victoria	Victoria, B.C.	Wash	Seattle	
11	DEBARRED	O'Regan	Michael	28	7	M	clerk	Yes	English	Yes	Canada	Irish	Victoria	Victoria, B.C.	Wash	Seattle	
12	DEBARRED	Mart	Cyril	18	7	M	none	Yes	English	Yes	Canada	English	Victoria	Victoria, B.C.	Wash	Seattle	
13	244768	Salmon	Selina A.	33	7	F	none	Yes	English	Yes	Canada	English	Vancouver	1115 5th Ave. - Vancouver	Wash	Seattle	
14	244769		Gertrude E.	5	7	F	none	Yes	English	Yes	Canada	English	Vancouver	1115 5th Ave. - Vancouver	Wash	Seattle	
15	244770	Carlson	Oscar	35	7	M	farmer	Yes	English	Yes	Canada	Scand	Wawa Hill	700 rd	Calif	San Francisco	
16	244771	Brooks	William S.	27	7	M	none	Yes	English	Yes	Canada	English	Poulsen	1219 Highway - Vancouver	Ontario		
17	244772		Ethel M.	21	7	F	none	Yes	English	Yes	Canada	English	Vancouver	1115 5th Ave. - Vancouver	Wash	Seattle	
18	244773	Ruddock	Gertrude J.	34	7	F	none	Yes	English	Yes	Canada	English	Vancouver	no rel	Wash	Centralia	
19	244774		John A.	7	7	M	none	Yes	English	Yes	Canada	English	Vancouver	no rel			
20	244775		Helena J.	3	7	F	none	Yes	English	Yes	Canada	English	Vancouver	no rel			
21	244776		Ada E.	1	7	F	none	Yes	English	Yes	Canada	English	Vancouver	no rel			
22	244777	Wenw	Florence H.	36	7	F	none	Yes	English	Yes	Canada	English	Vancouver	no rel			
23	244778	Grant	James	31	7	M	farmer	Yes	English	Yes	Canada	Scotch	Canada	15-34 - 29-36 1915	Mrs. Maggie 416 1/2 Ave. - Vancouver	Calif	Burlingame
24	244779	Willingly	Leroy	24	7	M	none	Yes	English	Yes	Canada	English	Canada	4335 Grand St. - Vancouver	Wash	Yakima	
25	244780		Lena	25	7	F	none	Yes	English	Yes	Canada	English	Canada	no rel			
26	DEBARRED	Woods	Arthur	25	7	M	none	Yes	English	Yes	Canada	English	Kelowna	no rel	Calif	Los Angeles	
27	DEBARRED		William	24	7	M	none	Yes	English	Yes	Canada	English	Kelowna	no rel			
28	DEBARRED	Whittingham	Harry S.	21	7	M	none	Yes	English	Yes	Canada	English	Kelowna	no rel			
29	244777	Stein	Samuel	41	7	M	merchant	Yes	Hebrew	Yes	Canada	Hebrew	Vancouver	no rel	Wash	Seattle	
30	244778	Sabel	Jacob	37	7	M	merchant	Yes	English	Yes	Canada	English	Vancouver	no rel	Wash	Seattle	

Total passengers . . . . .  
 U. S. citizens . . . . .  
 Aliens . . . . .

\* Juliett Willoughby - Age 7 mos - 1100

\* Permanent residence within the meaning of this manifest shall be actual or intended residence of one year or more.  
 † List of races will be found on the back of this sheet.

GOOD FOR PERSON ONLY

Form 204

### ALIEN CERTIFICATE

No. 25338

U. S. DEPARTMENT OF LABOR  
IMMIGRATION SERVICE

VA. HUNTING R. C.

This is to certify that Percy Wilfrith Jelena a native of England who arrived at the port of Providence on Jan 13, 1971 per certificate 1986 has been duly inspected and registered, and will be admitted into the United States upon proper identification and surrender of this certificate to any immigration officer at the landing.

The description of the holder is as follows: Age 34 ; height 5-8 1/2 ; weight 165 ; color of hair Brown ; color of eyes Green

REMARKS (None)

Issued by [Signature]  
 Entered United States [Signature]  
 Surrendered at [Signature] to Inspector [Signature]

INSPECTOR IN CHARGE  
(Date) 1971, 10

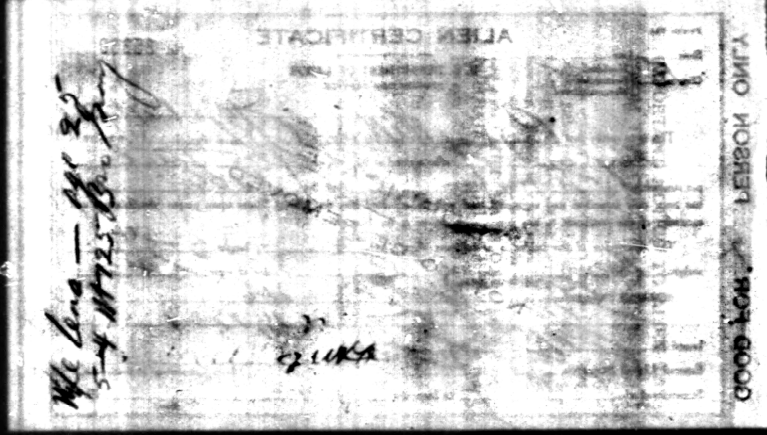

Form 88  
**ALIEN CERTIFICATE** No. **10544**  
 U. S. DEPARTMENT OF LABOR  
 IMMIGRATION SERVICE

Class: **F** (Manufactured article)  
 This is to certify that **Vanessa B.C. 6-6-19**  
**Ruby Hrebnights**, a native of **Beland**  
 who arrived at the port of **Santhel C. Q.**  
 per steamship "**Vanessa**" on the **1906**  
 has been duly inspected and registered, and will be admitted into the United States upon proper identification and  
 surrender of this certificate to any immigration officer at the frontier.

The description of the holder is as follows: Age **18 1/2** ; height **5'9"**  
 weight **170 7** ; color of hair **Brown** ; color of eyes **Blue**

REMARKS (Note destination, etc.): **Latina, Mexico 4-19-19**  
**To visit relatives Danny, Santhel**

Issued by: **J. C. Bunker**  
 Entered United States **May 5 1919**  
 Surrendered at **Santhel** **June 10 1919**

GOOD FOR PERSON ONLY

**ALIEN CERTIFICATE**

U. S. DEPARTMENT OF LABOR  
 IMMIGRATION SERVICE

Form 88

No. \_\_\_\_\_

Class \_\_\_\_\_

This is to certify that \_\_\_\_\_

who arrived at the port of \_\_\_\_\_

per steamship "\_\_\_\_\_"

on the \_\_\_\_\_

has been duly inspected and registered, and will be admitted into the United States upon proper identification and  
 surrender of this certificate to any immigration officer at the frontier.

The description of the holder is as follows: Age \_\_\_\_\_ ; height \_\_\_\_\_  
 weight \_\_\_\_\_ ; color of hair \_\_\_\_\_ ; color of eyes \_\_\_\_\_

REMARKS (Note destination, etc.): \_\_\_\_\_

Issued by: \_\_\_\_\_  
 Entered United States \_\_\_\_\_  
 Surrendered at \_\_\_\_\_

GOOD FOR PERSON ONLY