

Willoughby 1483 ~ 1800s

in

England, Barbados

&

Lower Tidewater Virginia

by

Alice Granbery Walter

OFFICE
LHGN
929.2
W739x
W2317c

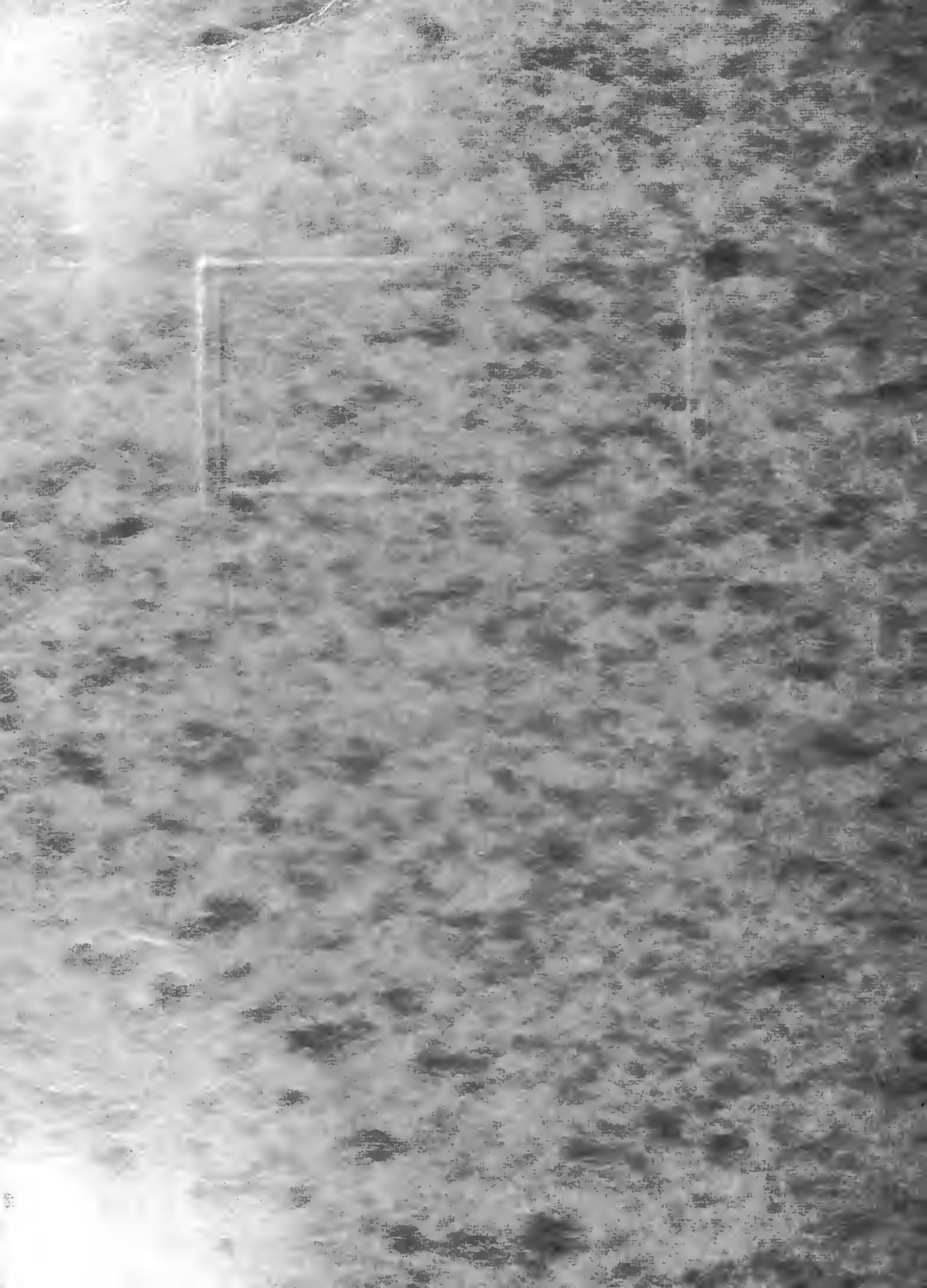

CAPTAIN THOMAS WILLOUGHBY 1601 - 1657
OF ENGLAND, BARBADOES AND LOWER NORFOLK COUNTY, VIRGINIA
SOME OF HIS DESCENDANTS 1601 - 1800

COMPILED BY ALICE GRANBERY WALTER

No part of this book may be reproduced or utilized in any form or by any means, electronic or mechanical, including photo-copying, recording or by any information storage retrieval system without permission in writing from the publisher.

Alice Granbery Walter, Publisher
Apartment 506, 4004 Atlantic Avenue
Virginia Beach, Virginia
23451

The contents of this book are the result of a study of the Willoughby Family in Lower Norfolk County in order to resolve the relationship between Captain Thomas Willoughby's Family and John Herbert's Family.

Every word in both Book A and Book B of the Lower Norfolk County Records has been studied and recorded which pertains to this search. Thomas Willoughby of the Southern Branch has been identified and other facts proven as a result.

All reference is to Lower Norfolk or Norfolk County unless otherwise noted.

REFERENCE
COUNTY LIBRARY

Published 1978
2nd Printing
1983

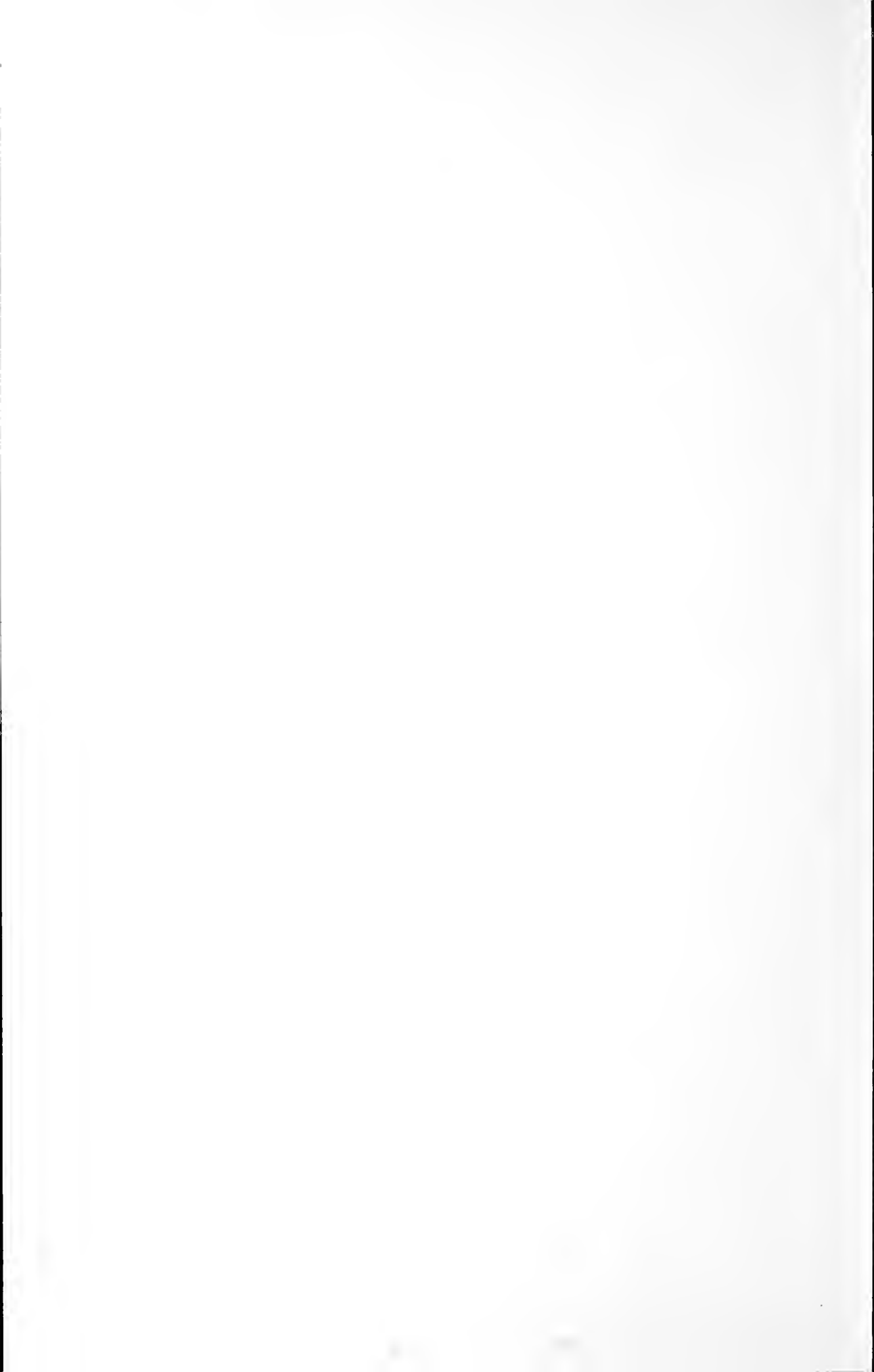

CODE TO DOCUMENTATION

- A Book A Lower Norfolk County, Va.
 AGW Alice GRANbery, Editor
 Ant History of the Island of Antiqua
 1635-1896 Vere Langford Oliver
 London 1896
 B Book B Lower Norfolk County, Va.
 Ba Brief Abstracts of Lower Norfolk
 County Wills 1637 - 1710
 Charles F. McIntosh 1914
 Ba² Brief Abstracts of Norfolk County
 Wills 1710 - 1753
 Charles F. McIntosh 1922
 C Book C Lower Norfolk County
 Caribbeana - Caribbeana by
 V. L. Oliver 1909-19
 Cog English Duplicates of Lost Va.
 Records. Louis des Cognets, Jr.
 Princeton 1958
 Cooke - Virginia, American Commonwealths
 John Estes Cooke N. Y. 1903
 D Book D Norfolk County
 DB Deed Book
 E Book E Norfolk County
 ERP Elizabeth River Parish Vestry Book
 1749-1761 Ed. Alice Granbery Walter
 1967
 F Book F Norfolk County
 H Personal Names in Henings Statutes
 at Large of Virginia J. J. Casey 1933
 Hotten - Original Lists of Persons of
 Quality John Camden Hotten
 Hust² - Calendar of Wills, Court of
 Hustings, London. Ed. Reg. R. Sharpe
 London 1890
 Hutchinson - Genealogical research done by
 Mr. Hutchinson in Barbados records for
 Alice Granbery Walter in 1960s
 I Book I (eye) Norfolk County
 J Adventurers of Purse & Person 1607-
 1625 Annie Lash Jester Pub. by Order
 of First Families of Virginia. 1964
 Jam Monumental Inscriptions of
 Jamaica, Philip Wright
 Society of Genealogists,
 London 1966
 JHB Journals of the House of Bur-
 gesses of Va. H. R. McIlwaine
 Richmond 1905
 LyVB Lynnhaven Parish Vestry Book
 George C. Mason 1949
 Mason - Colonial Churches of
 Tidewater - G. C. Mason
 Richmond 1945
 MB Minute Book
 N Lower Norfolk County Antiquary
 E. W. James 4 vols. 1895 -
 MCGC Minutes of the Council & General
 Court of Colonial Va. 1622-1683
 H. R. McIlwaine. Richmond 1924
 Nco Norfolk County, Va.
 NC-Ber - Colonial Bertie County, N. C.
 Mary Best Bell 5 vols.
 NC-J Abstracts of Wills of Currituck
 and Dare Cos. 1663-1850 Gordon
 C. Jones N. J. 1958
 NE Gen Reg - New England Genea. Register
 Nu & Nu² - Cavaliers & Pioneers
 Nell Marion Nugent 2 vols.
 OQ see Hotten
 Pac Princess Anne County, Va.
 PCC Perogative Court of Canterbury
 PCC Soame - " " "
 Ed J. Henry Lea Boston Mass 1904
 Sher American Colonists in English
 Records George Sherwood 1961
 To Va. Wills & Adm. 1632-1800
 Clayton Torrence 1930
 TS Tombstone
 V Va. Magazine of History & Biography
 Va Va. Antiquary, Princess Anne Loose
 Papers, John Harvie Creecy 1954
 Vab Va. Colonial Abstracts, Beverly
 Fleet
 VC Va. Company of London, Records of
 The - Susan M. Kingsbury 4 vols
 Washington 1906-35
 W' & W² - William & Mary Quarterly
 Series 1 & 2
 WB Will Book
 Win' Unrecorded Wills of Norfolk Co., Va.
 Elizabeth B. Wingo
 Win² Marriages of Norfolk Co.
 Elizabeth B. Wingo
 Win³ Marriages of Princess Anne Co., Va.
 Elizabeth B. Wingo
 WmsW - Williamsburg Wills Ed. Wm. A.
 Croqier Baltimore 1954
 WS History of Norfolk & Representative
 People 1637 - 1900 Col. Wm. H.
 Stewart Chicago, Ill 1902

Ed =(Edmondson) Baronagium Genealogicum
 by Joseph Edmondson, Es., Mowbray Herald 1784 England

THOMAS WILLOUGHBY, Gent. of Bore Place co Kent, Eng.
(from a Nottinghamshire Record)

b
dec'd Xmas 1620 (Miscellaneous Genealogica et Heraldica)

THOMAS WILLOUGHBY of Boreplace was Sheriff of Kent during the reign of
Queen Elizabeth (1558-1603) (Weald of Kent vol 2 p 2)

Boreplace, near Chiddingstone, is in the Edenbridge area. Edenbridge is
27 miles from London & 7 miles from East Grinstead co Sussex.

Boreplace with the appendant Manor of Milibroke belonged to the family
of Bore. (Weald of Kent vol 2 pt 2 by Mackeson FGS 1870)

Xmas 1620 - THOMAS WILLOWSIE (son of THOMAS, late of Boreplace co Kent,
England, Gent. dec'd. apprenticed to THOMAS WILLOWSIE, Skinners Comoany.
(Miscellaneous Genealogica et Heraldica)

(Note: Thomas Willoughby of Virginia was 19 years old in 1620)

OTHER WILLOUGHBYS transported to Virginia:

PETER WILLOUGHBY 22 Jun 1635 - headright in Pat to CAPT: WILLIAM PIERCE Esq. Lawnes Creek (South side of James River) - other headrights included: BARBARY TANNER, WM: THOMPSON (Capt. Wm: Tucker's wife's brother), THO: ROLFE (son of Pocahontas?), ALICE LAWSON (wife of Christopher Lawson) et als. (NU29)

ELIZABETH WILLOUGHBY 16 May 1636 - headright in Pat to MR. JOHN BELL for transportation of: EILZABETH WILLOUGHBY, JOHN BELL et als. (18 Vab 55) Accomac Co.

15 Sep 1657 - headright in Pat to GERVASE DOSSON, Westmoreland Co. Other headrights included: JNO: BELL, WM: LANGLE, JAMES WILSON, NICHOLAS MASON. (Nu 374)

7 Oct 1654 - headright in Pat to CAPT. THOMAS WILLOUGHBY, Lower Norfolk Co. - other headrights included: MARY BENNETT, ALEXANDER & JOHN BELL, JAMES WHICHARD, THOMAS WILLOUGHBY, ALICE WILLOUGHBY et als (NU 302)

JOHN WILLOUGHBY 18 Oct 1653 - head right in pat of CHARLES GRIMES, Lancaster County. (NU 254)

6 Jun 1657 - headright in Pat of ZACHERY CRIPPS, Ware Neck, Mobjack Bay. Other headrights included: CHARLES GRIMES, JNO: WORKEMAN. (the name of Workeman is in the early Lower Norfolk Co. Rec) (NU 349)

FR: WILLOUGHBY 26 Dec 1653 - headright in Pat to WM: DEENAM, Mobjack Bay. Other head rights included: ALICE CURNOCK (Cornick?) et als. (NU 250)

KATH: WILLOUGHBY 6 Sep 1654 - Headright in Pat to RICHARD HAWKINS, Westmoreland Co. (NU 291)

JACOB WILLOUGHBY 3 Jun 1663 - headright in Pat. to JNO: HUGHLETT, Northumberland Co. (John Hughlett was a PAco name) (NU461)

12 Jul 1665 - headright in pat to MR. WM: BODDY, Isle of Wight Co. Other headrights included: WM: HANCOCK & HEN: HERBERT et als (NU 476)

ROBERT WILLOUGHBY 10 Sep 1664 - headright in Pat of CCL. EDMUND SCARBURGH, Accomac Co. Other head rights included: THOMAS JOY (IVY) (NU 453)

Digitized by the Internet Archive
in 2011 with funding from
LYRASIS members and Sloan Foundation

<http://www.archive.org/details/captainthomaswil00walt>

WILLOUGHBY IN BARBADOS, BRITISH WEST INDIES

THOMAS WILLOUGHBY, Gent of Bore Place co. Kent England.

b d 1620 called late of Bore Place
2nd son of THOMAS WILLOUGHBY of Bore Place liv in 1574
Sheriff of Kent in 1590 (ED)

m
(Ref: Nottinghamshire Records, Miscellaneous
Genea. Her. & Edmundson)

THOMAS WILLOUGHBY

b after 1600 to be underage
and an apprentice in 1620

1620 - Apprenticed to
THOMAS WILLOUGHBY of
the SKINNERS COMPANY. (Was
this Thomas of the Skinners
Company his uncle?)

This Thomas is about
the same age of Capt. Thomas
Willoughby of Lower Norfolk
County, va.

THOMAS WILLOUGHBY, 2nd of the name & 5th Son

b d
Was he CAPT. THOMAS W., Gent., late of Bore Place,
Kent whose son Thomas was the apprentice?

b Buried 16 Mar 1648/9 in
the Parish of St. Michaels,
Barbados (Per.Reg.1P3)

Sep 1649 - Adm. of Thomas willoughby decd. to
Edward Willoughby, the son of Thomas Willoughby
late of Southwark (London, England) but in the
Island of Barbados, deceased. Elizabeth Willoughby
the relict. (Caribbeana 5 p 84)

=
ELIZABETH (was she a Middleton?)

b d
1647 - CAPT. MIDDLETON, Master of the ship "Nonesuch"
arrived at Antiqua which gave the name to Nonesuch
Harbor, where he anchored. This was one of three
vessels fitted out from England by COL. THOMAS
MODDIFORD who had intended settling there, but having
been driven by bad weather to Barbadoes, he purchased
an estate there. (Hits. of Antiqua 1 p xx)

1659 Rec. 18 Jan 1660 - in Norfolk Co., Va.:

THOMAS WILLOUGHBY, of ye Barbados, Marriner,
Agent & Factor in principal unto THOMAS MODYFORD
& Company appointing THOMAS WILLOUGHBY (this is
Capt. W's son T. W. II) of Virginia, Gent., his true
and lawful attorney. (THOMAS MODYFORD died Sep 1679,
and had been married 29 years in 1668, so born ca
1599, which would make him about the same age of
CAPT. THOMAS WILLOUGHBY OF VIRGINIA. His tomb
is in Jamaica. (Jam 1125)

Apr. 1657 - THOMAS WILLOUGHBY, decd Entered 19 Aug 1665
Administration to THOMAS MIDDLETON, ESQ., nephew of
THOMAS WILLOUGHBY late of Virginia, but in Alhalowes
Barking, London, England to the use of THOMAS &
ELIZABETH, the children now beyond the sea.



A THOMAS WILLOUGHBY of Barbados, BWI = = Elizabeth
He was buried in 1648/9, Mar. in the Parish of St. Michaels, Barbados.
He left a son EDWARD, administrator of his estate and the relict Elizabeth.

If this Elizabeth, the relict, was a Middleton we may now have the mother and father of Captain Thomas Willoughby d. 1657, or did his sister marry a Middleton?

However - no such connection has been proved:

CAPT: THOMAS WILLOUGHBY (named his only daughter Elizabeth)
b ca 1601 = said to be 23 years old in 1624
d before Apr 1657 in Alhalowes, Barking, England.

1610 came to Virginia in the Ship "Prosperous"

1627* aged 27 "of Rochester, England" - he was returning to Virginia from England. (Lower Norfolk County records do not start until 1637 so cannot be checked for a local record of this)

1644-1647 MERCHANT of RED LYON ALLEY, St. Botolph, Algate, London, England.

His wife may have been: ALICE - could she have been ALICE LAYTON, daughter of JOHN LAYTON and ANN BURRAS, maid servant to Mistress Forrest? JOHN & ANN BURRAS LAYTON were the first English marriage on American soil. They were married in 1608 in Virginia.

CAPT: WILLOUGHBY died before Apr. 1657 leaving an estate in Barbadoes. His nephew, THOMAS MIDDLETON, Esquire was made administrator of his estate for the use of the children THOMAS & ELIZABETH "beyond the seas". (NOTE: Nieces and nephews were often recorded as cousins in the early records.)

CAPT: WILLOUGHBY's son THOMAS was made administrator of his father's estate in Lower Norfolk County, Virginia in 1658. His father having deceased in England. This son was born in 1632 which gives a clue to the possible marriage date of his father. ELIZABETH, the daughter, may have been the eldest as she married before her brother which may mean that the father married before or by 1628-1630.

CAPT: WILLOUGHBY is not on the list of Commissioners of Justices appointed by Sir Wm. Berkeley, however, each time he returned to Virginia he immediately presided as Justice at each Court and was a Burgess for most of the time that he spent in Virginia. He was in England in 1627* and many times thereafter. Out of an 18 year period he spent 12 years out of the Colony and much of the time was in England, and probably in Barbados.

THE
1911
1912
1913
1914
1915
1916
1917
1918
1919
1920
1921
1922
1923
1924
1925
1926
1927
1928
1929
1930
1931
1932
1933
1934
1935
1936
1937
1938
1939
1940
1941
1942
1943
1944
1945
1946
1947
1948
1949
1950
1951
1952
1953
1954
1955
1956
1957
1958
1959
1960
1961
1962
1963
1964
1965
1966
1967
1968
1969
1970
1971
1972
1973
1974
1975
1976
1977
1978
1979
1980
1981
1982
1983
1984
1985
1986
1987
1988
1989
1990
1991
1992
1993
1994
1995
1996
1997
1998
1999
2000
2001
2002
2003
2004
2005
2006
2007
2008
2009
2010
2011
2012
2013
2014
2015
2016
2017
2018
2019
2020
2021
2022
2023
2024
2025

CAPT: THOMAS WILLOUGHBY of BARBADOS = = ELIZABETH
(was she a Middleton?)

b

d buried 16 Mar 1648/9 Parish of St. Michaels, Barbados (Par. Reg 1 p 3)

Sep 1649 - Administration of THOMAS WILLOUGHBY dec'd to Edward WILLOUGHBY, the son of THOMAS WILLOUGHBY late of Southwark (London, England) but in the Island of BARBADOS, deceased. ELIZABETH WILLOUGHBY the relict.
(Cariboeana 5 p84)

There was no WILLOUGHBY included among the 1638 list of Landed Proprietors in Barbados. (Hutchinson)

If this Elizabeth Willoughby was a Middleton we have the father & mother of Thomas Willoughby of Virginia.

If this Thomas is a brother of Sir Percival Willoughby, who did come to Virginia, then it would bear out the many publications that have thought that Thomas I of Virginia was the nephew of Sir Percival.

CAPT. THOMAS WILLOUGHBY ESQ of Virginia was absent in Virginia from Dec 1646 to Jun 1649

(NOTE: Were Capt. Thomas Willoughby of Barbados and his relict Elizabeth the mother and father of Capt. Thomas Willoughby of Barbados, Virginia and Alhalowes, Barking, England deceased in 1657. This Capt. T. W. named his two children Thomas and Elizabeth.

MIDDLETON IN BARBADOES

THOMAS MIDDLETON, Skinner

b
wd 1566/7 wp 20 Nov 1571
(Inst 2p 689 Foll 256 (160))
To be buried in the Parish
Church of St. Pancras, in
the fields. (There are
churches of this name in
Soperlane, London and
Middlesex.
Requests to those of the
livery of the company of
Skinners attending his
funeral.

ALICE

(she is not the Alice in
William Middleton's will
below.)
To the rectif - 2 messuages
in the Parish of St. Stephen
in Colemanströte, London, in
fee.

JOHN MIDDLETON
1618 or 1619 Adventurer to
Virginia he paid £ 6/5
(3 VC 86)
did he have a son?

JOHN MIDDLETON
24 Jul 1635

& MARIE MIDDLETON
To be transported to Virginia
in the Assurance. (Hotten 111, 113)
John was b 1612 (23 yrs in 1635)
Marie was b 1618 (17 years in 1635)
(Were they married?)

ROBERT MIDDLETON
1618/1619 Adventurer to Virginia
Paid £ 37/10 (3 VC 86)
wd 1627 adm. 1627 (PCC 78 Shynner)
He died in Virginia a bachelor
a brother
WILLIAM MIDDLETON of Hampton
Yorkshire.

SIR THOMAS MIDDLETON

b
d
15 Apr 1623 in a letter from
CAPT. MILLS KENDALL in Somers
Islands to Sir Edwin Sandys,
addressed to his house in
London. "Those 5 shares that
MIDDLETON and HINDPREYVES are
on are sufficiently supplied
if ye send them 4 boys apiece"
(4 VC 121)

Did he
= ca 1620

MARGARET HUNTE

b
d
Margaret Hunt, step-daughter
of WILLIAM MIDDLETON in his
will in 1620. (PCC Soame 45)

WILLIAM MIDDLETON, Yeoman, of
Burbage, co Leicester, England
b,
wd Jul 1620 wp Nov 1620
(PCC Soame 459)

ANNE (the widow of Huntre)

b
d
He named nearest Kinsman
Thomas Middleton. Sister-in-
law Alice Middleton, step-
daughter Margaret Huntre to
marry my nearest kinsman-
Thomas Middleton."

ANTHONY MIDDLETON
16 Feb 1623/4 among the living
at Elizabeth City Co. Va. Hotten 182)
DAVID MIDDLETON
1620 chosen to be Councillor
of Va. Court (1 VC 379, 479)

FRANCIS MIDDLETON
1618 Or 1619 adventurer to Virginia
paid £ 12/10 (3 VC 86)

HENRY MIDDLETON
1624 - on list of burials in Eliza-
beth City Co., Va. (Hotten 257)

JOHN MIDDLETON
1618 or 1619 adventurer to Va. £6/5
(3VC86)

RICHARD MIDDLETON

7 Mar 1691 I above in Va. Co. of London

SIR THOMAS MIDDLETON, ESQ.

b
wd 5 Dec 1672 wp 15 Mar 1672
Exor: Benjamin Middleton

ELIZABETH

b
d

THOMAS MIDDLETON, ESQ.
of St. Leonards, Bromley co
Middlesex, England

b
d
11 Nov 1648 Entered 18 Apr 1659

"appointing Edward Pye & Constant
Syvester his attorneys in Barbados
(Barbados deeds)

1652 - another deed - the above
attorneys appointed Thomas Rowell a
Merchant of Barbados to be substituted
in their place.

1654-1663 THOMAS MIDDLETON sailed
from Bristol, Eng., his destination
Virginia (Bristol 82)

1655 - THOMAS MIDDLETON a head right
in patent to Dr. Giles Mole to New
Kent Co., Va. (Nu 322)

1657 - administration of THOMAS
WILLoughBY, late of Virginia, but in
Allbawles Barking, London, England, to
to his nephew, THOMAS MIDDLETON for ye
use of ye children, THOMAS & ELIZABETH
WILLoughBY now beyond the sea.
(Caribbean)

THOMAS MIDDLETON, ESQ. of Stratford
co. Essex, England appointed Robert
Overhary a citizen and carpenter of
London as his agent in the trade of a
carpenter for 4 years in Barbados.
(Barbados deeds)

Between 1663-1679 THOMAS MIDDLEMORE
sailed from Bristol, England, his
destination Barbados. (Bristol 120)

BENJAMIN MIDDLETON

lands in Barbados, Antigua,
New England, in Kent, England,
& elsewhere in England.

ELIZABETH MIDDLETON

b
d
HAD ISSUE

CAPT. TOBIAS FRERE

EDWARD MIDDLETON
b 1622 (13 years old in 1635)
1635 - aboard the "port" bound
for Bermudas. (Hotten 132)

1673 - He held 2 shares of land
at East end of St. Georges Island
in the Somers Islands. (Hotten 304)

d 1685
from England to the Barbados thence
to South Carolina 1678 where he
received large tracts of land.
= (2) 1680 (68 years old?)
SARA widow of RICHARD FOWELL of the
Barbados.
THIS MAY BE TWO DIFFERENT MEN
FATHER & SON?

FURTHER RESEARCH IN ANTIQUA AND
JAMAICA MIGHT SHED FURTHER LIGHT
ON THE MIDDLETONS AND THEIR
RELATIONSHIP TO THE WILLOUGHBYS.

(1) Vis SIR PERCIVAL WILLOUGHBY, Kt.
ED OF BORE PLACE, KENT
Son & Heir of Wollaton Hall
Notts. & Middleton jure Uxoris
Knighted at Worksop 20 Apr 1603
b ca 1556 d
1620 Paid £ 20 Virginia Company
(3 VC 335)

SIR FRANCIS WILLOUGHBY of Wollaton Kt.
b d 1665 Bur. at
1st son Middleton
=
CASSANDRA dau of Thomas Ridgeway
Earl of Londonderry, Ireland
b d
EDWARD WILLOUGHBY 2nd son
ED gives no more information

FRANCIS WILLOUGHBY only son
d 3 July 1672 bur. at
Middleton
LETTICE WILLOUGHBY
= Thomas Wendy, Kt of the Bath
CATHERINE WILLOUGHBY
= Clement Winstanley, Esq.

=
BRIDGET WILLOUGHBY Eldest dau
of Sir Francis of Wollaton
(ED com Notts & Middleton Com.
V409)Warw. to whom her father
gave ye said estates.

b d
WINIFRED WILLOUGHBY, Younger dau
of Sir Francis of Wollaton
b d

(2) Vis EDWARD WILLOUGHBY
(3) ED Seated at COSSALL HALL, Com.Notts.
b bef 1574 prob ca 1562 d
= (ED) ca 1595?
ELIZABETH dau of John Atkinson
of Nottingham, Gent.
b d

GEORGE WILLOUGHBY of Cossall - He attended Merchant Taylors School
b 14 Mar 1602/3 d 1638 1613-1618. Was a London Merchant and
= next Generation in 1700s East Indies Co. Service.
ELIZABETH dau of George Nevill His will PCC 91 Lee in which
of Ragnall Com.Notts, Esq. Jeremie Sambrook (Old Merchant
b d Taylor Haberdasher) is appointed
executor.

FRANCIS WILLOUGHBY 2nd son
of Espley Com. Notts, Esq.
Councillor at Law Ch. S. P.

EDWARD WILLOUGHBY 3rd son
of Espley
=
ELIZABETH dau of Chelmondsly
of Bransby Com. ? Esq

(1) Vis FRIDESWIDE Eldest Daughter
b bef 1574 prob. ca 1560

(3) Vis THOMAS WILLOUGHBY, Gent
(2) ED OF BORE PLACE, KENT
b bef 1574 prob ca 1564
d bef 1620 (Misc.Genea.etHeraldica)
=
b d
Was she another dau of Sir Francis
of Wollaton?

THOMAS WILLOUGHBY- did he have a son-THOMAS WILLOUGHBY
b aft 1600 prob d of Parish of St. Michaels, Barbados
Xmas 1620 - Apprenticed to THOMAS = before 1654
WILLOUGHBY of the Skinners Company. ALICE BISHOP dau of CHRISTOPHER
(His uncle Thomas in Barbados?) (Barbados Deeds)
(Nottinghamshire Record & Misc. Genealogical et Heraldica)

(4) Vis ROBERT WILLOUGHBY -----
ED of
b bef 1574 prob ca 1568
d

A ROBERT WILLOUGHBY
was a head right in patent to Col.
Edmund Scarborough in 1664 to
Accomac, Co., Va. (Nu)

(5) Vis GEORGE WILLOUGHBY (not in ED)
b bef 1574 d

(6) Vis HENRY WILLOUGHBY (not in ED)
b bef 1574 d

(5) ED THOMAS WILLOUGHBY (not in Vis)
(8th son?) 2nd of name of Thomas
b after 1574 prob ca 1576-80
Was he Capt. Thomas Willoughby
of Barbados? Who was buried
16 Mar 1648/9 in the Parish of
St. Michaels, Bar-
bados (Per.Reg.lp3)
Sep 1649 - Administration of
Thomas Willoughby decd to EDWARD
WILLOUGHBY, the son of Thomas
Willoughby late of Sourtwork,
London, England, but in the
Island of Barbados, deceased.
Elizabeth, the relic.
(Caribeanna 5 p 34)
= prob ca 1598-1600
ELIZABETH
b d

CAPT THOMAS WILLOUGHBY, Mariner a nephew THOMAS MIDDLETON Esq.
Of England, Barbados & Virginia In Barbados - His
b 1601 (Hotten) d 1657 in England
1610 Came to Va. in the Prosperous
1623/4 Among the living at Basses
Choice on South side of James River.

6 Jul 1626 - of Rochester, aged 27years, was a passenger on the ship
Peter and John for Virginia, and he is spoken of as an old
settler returning to the Colony. We cannot doubt that he was
the Emigrant of 10 years before. (Va. Carolorum p 46 &
Sainsbury's Calendar of Va. State Papers vol 1)
From 15 May 1637 Capt. Willoughby was out of the colony until he
returned to preside at Court
2 Mar 1639/40. An absence of 2 years and 10 months.(A p 82 Nco)

From Mar 1641/2 until he presides at Court on 24 Apr 1643. (A 177 Nco)
He has been home only 8 or nine months
From April to December 1643 he apparently takes another trip.
He presides at Court again on 15 May 1646.

The absences from Court continue at intervals and in
Aug 1647 he again is absent until 15 Jul 1648. (Could he have
gone to Barbados to claim his share of his father's estate?)
In a period of 18 years he is only in the Colony about 6.
24 May 1655 - He is wished a happy and prosperous voyage by the
Commissioners of Lower Norfolk County, Va. He never returns
from this voyage.(C 158 Nco) He is expected back Feb 1656/7
April 1657 A Barbados record - (D 25a Nco)
THOMAS WILLOUGHBY ESQ. dec'd, administration to THO:
MIDDLETON, ESQ., nephew of THOMAS WILLOUGHBY late of Va.,
but in ALHALOWES BARKING, London, England to the use of
THOMAS & ELIZABETH WILLOUGHBY ye children now beyond the sea.
(Caribeanna 5 p 205)

16 Aug 1658 Commission of Administration is granted unto THOS:
WILLOUGHBY JR. upon his father's estate, CAPT. THOMAS
WILLOUGHBY who deceased in England. (D p 162 Nco)
13 Feb 1659/60 recorded 18 Jan 1660/61 - I THOMAS WILLOUGHBY of
ye BARBADOS. Agent & Factor in Principal unto THOMAS
MODYFORD & COMPANY have made &c....appointed THOMAS
WILLOUGHBY, Gent., of Virginia to be my true and lawful
Attorney. (D 285 Nco)

LINE C - ISSUE OF WILLIAM WILLOUGHBY
FRANCIS WILLOUGHBY
settled at Charlestown Mass
22 Aug 1638. Selectman 1640-1647
The rest of this family in Mass.
down to Charles Clarke Willoughby
of Watertown, Mass. who married in
1683 and had issue.

When CROMWELL died COLONEL THOMAS MODYFORD was appointed Governor
of Barbados on 16 Jul 1660. His term of office was short as the
restoration of Chas. II produced a change in Government that same
year, 1660. Afterwards, SIR THOMAS MODYFORD removed with his
property to Jamaica where he introduced the cultivation of sugar.
He succeeded COL. LYNCH as Governor of Jamaica.(Hutchinson-Schan p280.)

DID CAPT. THOMAS WILLOUGHBY have a sister who may have
married THOMAS MIDDLETON and had a son THOMAS MIDDLETON?
This would account for the nephew, Thomas Middleton.

EDWARD WILLOUGHBY Adm. of his father's estate in Barbados

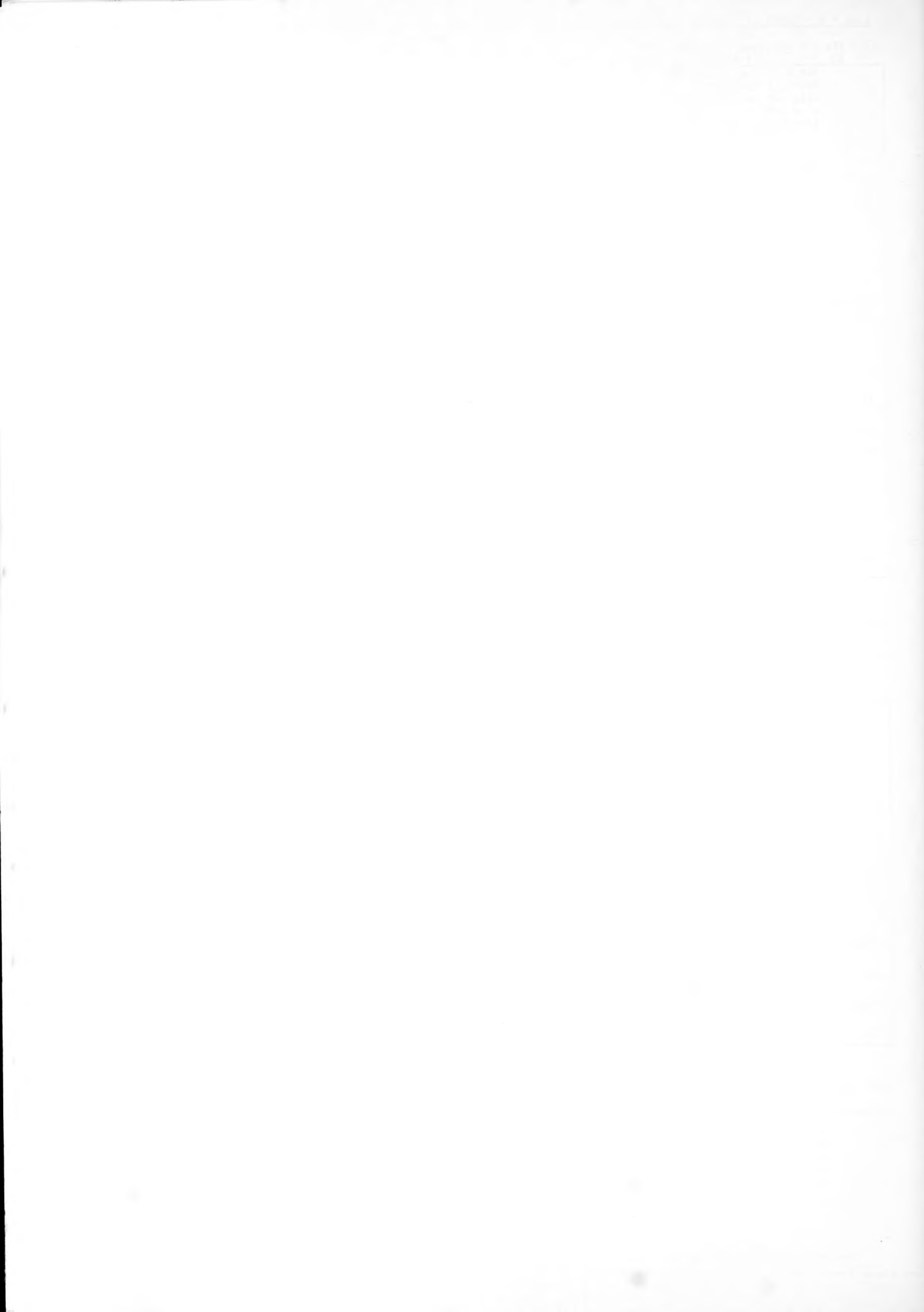

MIDDLETON CONNECTION TO CAPTAIN THOMAS WILLOUGHBY OF VIRGINIA

- LONDON - p 188 - MIDDLETON, 1476. ff. 214b.312b Pedigree
MIDDLETON, from co. Denbigh 1476.fo.242. 1504 fo. 109
Add. MS.5533.p.159
- MIDDLESEX = p 197 - (no Middleton listed)
MIDLEMORE of ENFIELD, 1551.fo. 85b Pedigree
- ESSEX - p 103 - MIDDLETON of STANSTED, from co. Denbigh
1083 . fo. 11b. 1137.fo.136b. 1432.fo. 150b.
1542. fo. 194.
- CHESHIRE - p 43 -MIDDLETON of CHESTER, 1505. fo. 102. 1535. ff 1.162.209.
2187. fo. 89. Add. MS 5529. fo. 46.

(Index to the Pedigrees & Arms in the Heralds'
Visitations and other Genealogical Manuscripts
in the British Museum - by R. Sims, London 1849)

The numbers are to be considered as always
referring to Manuscripts in the Harleian
Collection, unless otherwise specified)



Middleton connection to Willoughby

THOMAS MIDDLETON, Mercer

wd LONDON 25 Nov 1434 wp 24 Feb 1435/6

To be buried in Saint Mary's Chapel in Church of Saint Laurence in Old Jewry under the stone where lies JOHN MIDDLETON, his uncle.

wife: LETICIA, lands in Parish of Saint Laurence as aforesaid and also the residue of his goods, movable and immovable, after discharge of debts, to be at her own disposal and for the good of his soul. (Roll 154(34)) - (Calendar of Wills, Court of Husting, London vol. 2 p 475, Ed. Reg. R. Sharpe 1890 London)
(code next²)



Middleton connection to Willoughby

THOMAS MIDDLETON, Skinner

wd 28 Mar 1566/7 wp 30 Nov 1571 (Hust² p 689 - Roll 256 (160))

To be buried in the Parish Church of Saint Pancras (in co. Middlesex or in Soperlane or Westchepe)(Saint Pancras,Soperlane, London & St. Pancras, in the Fields, London)

Bequests to those of the livery of the Company of Skinners attending his burial.

wife: ALICE, two messuages in the Parish of Saint Stephen in Colmanstrete (Parish of St. Stephen, Coleman Street is in London) in fee.

Sir Thomas Middleton continued

15 Apr 1623 - Letter from CAPT. MILES KENDALL in Somers Islands to SIR EDWIN SANDYS, addressed to his house in London. (4VC121)

"those 5 shares that MIDDLETON (Sir Thomas) and HUMFERYES are on are sufficiently supplied if ye send them 4 boyes apeice. They have had ill success with those they brought."

(The above seems to mean that Sir Thomas Middleton is in Bermuda)

1623-1624 WILLIAM WILLBY (Willoughby?), Stationer adventurer to Virginia with the Virginia Company of London. (4VC366)

16 Feb 1623 ANTHONY MIDDLETON among the living at Elizabeth City Co. Virginia. (Hotten 182)

1620 DAVID MIDDLETON chosen to be Councillor of Virginia Court (IVC 379,479)

1618 or 1619 FRANCIS MIDDLETON adventurer to Virginia £12/10 (3VC86)

1624 HENRY MIDDLETON on list of Burials in Elizabeth City Co., Virginia (Hotten 257)

1618 or 1619 JOHN MIDDLETON adventurer to Virginia £6/6 (3VC 86)

24 Jul 1635 JOHN MIDDLETON & MARIE MIDDLETON to be transported to Virginia in the Assurance. (Hotten 111,113)

1620 - JOHN MIDDLETON witnessed the will of WILLIAM MIDDLETON of Bur-
bage co Leicester, England.

7 Mar 1623 RICHARD MIDDLETON - One share Virginia Company of London
to RICHARD MIDDLETON by JOHN BUDGE. (2VC327)

7 Mar 1622 - same as above. (3VC 66)

1618 or 1619 ROBERT MIDDLETON, Adventurer to Virginia £37/10 (3VC86)

1624 Adventurer to Virginia (4VC366)

ROBERT MIDDLETON who died in Virginia, a Bachelor. (Sherwood)

wd 3 Apr 1627 admon. 18 Jul 1627 (PCC 78 Skynner)

Names brother: WILLIAM MIDDLETON in Hamton, Yorkshire

1635 EDWARD MIDDLETON, 15 years old, aboard the Dorst bound for
Bermodos (Hotten 132)

1673 EDWARD MIDDLETON held 2 shares of Land at East End of St. Georges
Island in the Somer Islands (Hotten 304)

EDWARD MIDDLETON d. 1685: from England to the Barbados, thence to
South Carolina 1678, where he received large tracts of land; was
Lord Proprietor's dep., Member of the Grand Council 1678-84 (Immig 48)
Married (2) 1680 SARA widow of RICHARD POWELL of the Barbados.

212
12
13
14
15
16
17
18
19
20
21
22
23
24
25
26
27
28
29
30
31
32
33
34
35
36
37
38
39
40
41
42
43
44
45
46
47
48
49
50
51
52
53
54
55
56
57
58
59
60
61
62
63
64
65
66
67
68
69
70
71
72
73
74
75
76
77
78
79
80
81
82
83
84
85
86
87
88
89
90
91
92
93
94
95
96
97
98
99
100

Middleton connection to Willoughby

SIR THOMAS MIDDLETON

Will of NICHOLAS FARRAR, Citizen and Skinner of London, of Saint Benedict, Sherhogg (Saint Bennet Sherehog, London). wd 23 Mar 1619/20 wp 4 Apr 1620. "Sir Edwin Sandys, Treasurer of the Company of Virginia for College in Virginia for conversion of the infidel children. Son: JOHN FARRAR. To Poor in Harford (Hertford, Hertfordshire) where I was bornCompany of Skinners whereof I am a brother, friend and sometime partner, SIR THOMAS MIDDLETON, friends MR. HUGHE MIDDLETON, MRS. ANNA MIDDLETON widow, cousin MARY STEAD, daughter FARRAR, son JOHN COLLETT and his wife, their daughter MARY under 21 years whom I have brought up from her cradle, the rest of my daughter, COLLET's children (under 21) my grandchild NICHOLAS FARRAR the house where I now dwell bought of MR. WILLIAM ALLEN in St. Sythes Lane, Parish of St. Benett Sherehogge, London. Sons NICHOLAS FARRAR, RICHARD FARRAR. To poor 75 gowns which is my age. Wife MARY FARRAR/ executor son NICHOLAS. (P.C.C. Soame 352)

1618 (or 1619) Adventurer to Virginia - SIR THOMAS MIDDLETON (3VC65)

6 Mar 1619/20 - Letter to Sir Edwin Sandys written at Harrowhattocke from William Weldon:

"but one of the best seats is already planted by CAPT. MATHEWS for the use of SIR THOMAS MIDDLETON & Alderman JOHNSON -(one of two seats)- most convenient and likely to prove the most beneficial for the present use of the Colledge (at Henrico)" (3VC264)

22 Jun 1620 - On a list of the Adventurers (of the Virginia Company of London) with their several sums adventured.....

NICHOLAS FERRAR	£ 50	SIR THOMAS MIDDLETON	£ 62/10
JOHN LANGLEY	£ 25	ROBERT MIDDLETON	£ 37/10
JOHN FERRAR	£ 12/10	JOHN MIDDLETON	£ 6/5
JOHN ROBINSON	£ 75	FRANCIS MIDDLETON	£ 12/10
SIR PERCIVAL WILLOUGHBY	£ 50	PHILIP, EARL OF MONTGOMERY	£ 120
WILLIAM, Earl of PEMBROKE	£ 400	(these last two are HERBERTS)	

(3VC 329,330,331,332,335,339,340)

May 1623 - On a list of the names of divers Knights, Citizens and Surgesses of the Lower House of Commons that are adventurers and free of the Virginia Company and yett have not had nor followed the bussiness for sundry years: (4VC157)

SIR THOMAS JERMIN (JERMY)

SIR THOMAS MIDDLETON

Middleton
SIR * 101

Will
Sergeant
of
Cox
fidel
ford
pro
MR
Doug
und
be
the
Jan
R
S
for
2
for
C
-
p
3
L
M
J
J
S
W

for
B
of
for
S

Middleton connection to Willoughby

WILLIAM MIDDLETON of Burbage co. Leicester, England, Yeoman

wd 14 Jul 1620 wp 21 Nov 1620

(P.C.C.Soame 459)

wife: ANNE (widow of Hunt?)

dau-in-law: MARGARET HUNTE to marry my kinsman THOMAS MIDDLETON
(as no sons are named in will the Hunts must be step-
sons, sons of his wife by a former husband)

sons-in-law: JOHN, GEORGE, THOMAS (under 21) and RICHARD HUNT

the 2 children of RICHARD WATKYN

the 6 children of THOMAS DUNCKLYE of Crycke (Crick, Northants.)

sister-in-law: ALICE MIDDLETON

kinswoman: ANNE BENNETT

Exor: my nearest kinsman THOMAS MIDDLETON

Overseers: friends & neighbors: THOS: ARMESTON & JOHN WATKYN

Wit: THOMAS ARMESTON, THOMAS DOUNKLYE, JOHN MIDDLETON, JOHN WATKINS

see also will of SARA MIDDLETON, Spinster, of London (P.C.C.Soame 699)

wd 1620 - names: brothers WILLIAM MIDDLETON and JAMES MIDDLETON.

will of ROBERT MIDDLETON who died in Virginia, a Bachelor (adv. 1618)

wd 3 Apr 1627 admon. 18 Jul 1627

Named: brother WILLIAM MIDDLETON in Hamton, Yorkshire England (Sherwood)

10/10/10

11/11/11

12

13

14

15

16

17

18

19

20

21

22

23

24

25

26

27

28

29

30

CAPT THOMAS MIDDLETON ESQ. =

= ELIZABETH

wd 5 Dec 1672 Entered 15 Mar 1672 in Barbados (Records of)

Sole executor: son BENJAMIN MIDDLETON

Overseers: his friends, MR. JOHN BUCKWORTH, MAJOR NEHEMIAH BORINW, MY.

NICHO: DAWES to help and advise his son.

Wit: SIMON NICHOLS, NICHOLAS DAVIES, JNO: NICHOLLS, ROGER SHULLER,
JOHN WEST Ser. (Sr.?)

.....being sick in body.....all his lands, tenements, estates &c
in ENGLAND should be charged for the payment of his just debts and
legacies in the first place, but should these be insufficient to meet
them, then all of his plantations and estates in BARBADOS, NEW ENGLAND,
and ANTIQUA should be charged with the payment of the residue.....

To beloved wife, ELIZABETH £150 per annum chargeable to his planta-
tions and lands in Barbados, New England, Antiqua and elsewhere. She
was to be paid on the feast days of the Birth of Christ and the Nati-
vity of St. John the Baptist in equal portions at the dwelling house
of JNO: WEST in WALBROKE (Walbook?) LONDON. Should his wife happen to
give birth to a son after his decease, he left him also an annuity of
£150 annually for his natural life, but should she give birth to a
daughter after his decease then he bequeathed to her £1000 at 21 and
an annuity of £50 from the death of his wife until she attain to the
age of 21 or on the day of her marriage.....also to his wife, his
coach and horses, bed and furniture in any room of the house.....
He had had dealings with CAPT HENRY COLLETON decd., and directed that
his widow and children be discharged from all accounts and demands
with the exception of any legacies made to them by him.....

To sister: REBECCA WILKINS £12 per annum.....

To son: BENJAMIN MIDDLETON and lawful heirs; his plantations called
the Mount and Valley, with their appurtenances, in Barbados, and his
lands and plantations in New England, Antiqua and elsewhere beyond the
seas with the appurtenances thereof. He left his lands, Hereditaments
freeholds or lease in KENT or elsewhere in ENGLAND to his son BENJAMIN
his heirs and assigns, and also such monies, debts, plate, jewels,
household goods, chattels and estate which had not been bequeathed in
his will. Should his son BENJAMIN depart this life without lawful
issue then his plantations in BARBADOS, New England, Antiqua and else-
where should be divided into three portions.

In such an event 1/3 of his plantations should be divided among the
children of his daughter ELIZABETH FRERE by CAPT. TOBIAS FRERE and
their heirs;

1/3 part between the two daughters of CAPT. HENRY COLLETON viz: URSULA
wife of WILLIAM GOLD and ARABELLA wife of SAMLL: PETT equally;

1/3 part of the said plantations should go to the Master and Company
of Trinity House and to their sucessor for the poor of such company.

Capt. Thomas Middleton will continued:

To URSULA daughter of HENRY COLLETON and wife of WILLIAM GOLD £500

To her sister ARABELLA wife of SAMMUELL PATT £500 £500 in full of any demand or claim whatsoever.

To the Master and Company of Trinity House £5 for the poor of the Company

signed: THO: MIDDLETON

1620 - In will of WILLIAM MIDDLETON of Burbage co. Leicester, England
Yeoman:

"Dau-in-law (step-dau) MARGARET HUNTE to marry my nearest kinsman THOMAS
MIDDLETON".....sister-in-law ALICE MIDDLETON...wit: JOHN MIDDLETON.....
----- (PCC Soame 459)

1638 - CAPT. THOMAS MIDDLETON & CHRISTOPHER MIDDLETON are Landed Prop-
rietors in Barbados. (Hutchinson)

1644 to 1673 there are Counter Deed in Barbados of THOMAS MIDDLETON.

1647 - The ship "Nonesuch", Capt. MIDDLETON, Master, arrived at ANTIQUA
in 1647, which gave the name to Nonesuch Harbor, where he anchored. This
was one of 3 vessels fitted out from England by COL. THOMAS MODDIFORD
who had intended settling there, but having been driven by bad weather
to BARBADOS, he purchased an estate there. (Hist. of Antiqua 1 p xx)

(In 13 Feb 1659 Recorded 18 Jan 1660 in Norfolk County Records (dp285)
I, THOMAS WILLOUGHBY of ye Barbados, Marriner, Agent & Factor in prin-
cipal unto THOMAS MODYFORD & COMPANY have made &c....appointed THOMAS
WILLOUGHBY (II) of Virginia, Gent., to be my true and lawful attorney.
Wit: THO: HONE & JAMES LASSELLE.) (THOMAS MODYFORD died Sep 1679, had
been married 29 years in 1668 (born ca 1620?). He was called Sir Thos.
Barronet, former Governor of Jamaica where his tombstone is. (Jam 1125))

In 1648 - of St. Leonards, Bromley co. Middlesex, England

In 1657 - of Stratford, co. Essex, England

In 1672 - of London, in his will proved in Barbados

In 1661 - Marshall of the Court of Common Place Pleas for the Precincts
of the Parish of St. James and St. Thomas in Barbados.

9 Nov 1647 - JONATHAN ANDREWS of London made arrangements with MR. THO:
MIDDLETON and JOSEPH WARD for transporting certain goods at the Port of
Barbados. The ship anchored on the Winward Port and not at the Port of
Barbados when it arrived at the Island. This was an inconvenience and
THO: WARDALL & THO: ANDREWES protested against CAPT. THO: MIDDLETON &
JOSEPH WARD and claimed damages. Deed signed 28 Dec 1647. (vol 2p285)



Deed signed 11 Nov 1648 Entered 18 Apr 1659 (Barbados Deeds)
In this deed THOMAS MIDDLETON ESQ. is described as belonging to Saint Leonard's Bromley co. Middlesex, England.

He appointed EDWARD PYE & CONSTANT SYLVESTER to be his lawful attorneys in Barbados.

In another deed in 1652 these Gentlemen, it was recorded, had appointed, by the power invested in them and the letter of 11 Nov 1648 recorded 14 Apr 1659 appointing them attorneys, THOMAS REWELL a merchant of Barbados to be substituted in their place, suggesting that it would be convenient.

Between 1654-1663 THOMAS MIDDLETON sailed from Bristol England, his destination Virginia. (Bristol 52)

15 Dec 1658 THO: MIDDLETON one of headrights in patent to DR. GILES MODE to New Kent Co., Virginia (NU 322)

Apr 1657 - THOMAS WILLOUGHBY, decd. - administration to THO: MIDDLETON ESQ., nephew of THOMAS WILLOUGHBY late of Virginia, but in ALHALOWES BARKING, LONDON, ENGLAND to the use of THO: & ELIZ: WILLOUGHBY ye children now beyond the sea. (had the children previously been in Barbados and it would seem that Thomas Willoughby of Virginia must have had business interests there. Perhaps his many trips out of the Colony of Virginia included stays in Barbados.)

Deed signed 17 Nov 1657 Entered 19 Aug 1665 (Barbados Deeds)
In this indenture THOMAS MIDDLETON ESQ., of Stratford co. Essex, Eng., appointed ROBERT OVERBARY, a citizen and carpenter of London as his agent in the trade of a carpenter for four years in Barbados.

Between 1663-1679 THOS: MIDDLEMORE sailed from Bristol, England destination Barbados. (Bristol 120)

23 Feb 1663 & again 10 Sep 1664 (NU 454, 463)
THO: MIDDLETON headright in Patents of JOHN RENVY, Accomac Co., Va.

Deed signed 5 May 1672 Entered 25 Jan 1675 (Barbados Deeds)
THOMAS MIDDLETON as Marshall of the Court of Common Pleas held for the Precincts of the Parish of St. James in Barbados, by virtue of an Act dated 29 Aug 1661, sold to MARTHA WOLLUSE and his assigns 1986 sq. ft. of land in Barbados in St. Michael. The Land was near the North side of St. Michael's Towne. (St. Michael's Towne is now known as Bridgetown and is the Capital of Barbados.)

The above Deed may possibly belong to the THOMAS MIDDLETON, younger than this one for there are other deeds which were signed after this Thomas' death, in 1672/3.

THOMAS MIDDLETON

These deeds in which THOMAS MIDDLETON as Marshall sold land seem to be dated a little late for his will was Entered 15 Mar 1672/3.

Aug 1673 THOMAS MARSH as Marshall sold land to THOMAS ALLIN relict of Capt. BART ALLIN, but then wife of JOHN BURGESS CLARK situated in the Parish of St. Peter.

Deed Nov 1673 land in Parish of St. Michael to WILLIAM GINGAY.

Deed signed Sep 1673 he sold land with a house situated in Swan Street in the Town of St. Michael to RICHARD FORSTALL.

Deed signed Jun 1681 Mention was made of the fact that under the hand and seal of THOMAS MIDDLETON formerly Chief Marshall of the Court of Common Pleas for the precincts of St. James and St. Thomas, land with a stone house had been sold to JOHN BUSHELL and FRANCIS BOND on 23 Jan 1671. (This seems to place all these deeds with Capt. Thomas Middleton, Esq as Marshall. The dates after his death do not say who did the signing, and they may well have been entered after his death.) (all deeds from Barbados Records)

However: There was a later THOMAS MIDDLETON:

THOMAS MIDDLETON

1678 - on List of all men, women & children, whites and blacks in the severall Divisions in the Island of Antiqua.

Falmouth Division: THOMAS MIDDLETON, 2 white men, 2 white women, 2 white children, 1 negro woman. (Ant lvii)

THOMAS MIDDLETON of Tanton, Somersetshire, England

8 Jan 1685 - on list of Sir WILLIAM BOOTH's list of Prisoners sent to Barbados (convicted Rebels). (Hotten 334)

28 Jan 1685 - THOS: MIDDLETON, convicted Rebel, Imported (Hotten 338)

MEMORANDUM That on or about the Twenty fowerth (sic) day of June in the
yeare of our Lord God One Thousand six hundred, forty nyne JOHN MIDDLE-
TON late of LEWES in the County of SUSSEX bachellow (sic), being then
of sound and perfect mind and memory and with a full intent and purpose
to make and declare his last will and Testament by word of mouth, said,
as followeth, That is to say, I give and bequeath unto my deare and lov-
ing friend and fellow souldier Mr. DANIELL TYDIE all my estate as well
reall as personall and whatsoever, wheresoever, or by whomsoever due and
owing unto me at the time of my death; And hee named and ordained the
said DANIELL TYDIE, to bee the Executor of this his last will; Which
words /or the very like in effort/ were spoken by him the said JOHN
MIDDLETON in the presence and hearing of THOMAS SUTTON and THOMAS THOR-
OWGOOD.
(24 June 1649)

(Public Record Office, London Ref: E 315/483 4977 p 25)

MEMORANDUM
TO THE
SECRETARY
OF THE
NAVY
FROM
THE
CHIEF OF BUREAU
OF NAVAL ARCHITECTURE
AND ENGINEERING
CORPS
DATE

Will of SIR THOMAS MYDDELTON/MIDDLETON of Chirke Castle co Denbigh, Bart.
wd 24 Feb 1679/80 - No probate given (Pub Rec Office, London Ref: E 214/1409)

Witnesses: JOHN FISHER, THOMAS LINSEY, WILLIAM SMENT & THOMAS WITHENDEN
Executrix: wife CHARLOTTE (sole executrix)

Trustees:

SIR THOMAS GROSVENOR of Eaton co Palatine of Chester, Bart:
SIR JOHN BRIDGEMAN of Castle Bromidge co Warwick, Bart:
MUTTON DAVID Esq: of Llannerck co Denbigh - bequeathed - £ 20

"my body to be interred in ye Parish Church of Chirke in ye vault belonging to my family in ye Chauncell of ye Church."

"if there should be 2 or more daughters & 1 son at my decease, then to each daughter £ 5000 a piece over & above such portion as is made for them by my marriage settlement."

"to only daughter CHARLOTTE MYDDELTON, in case no son is liveing at my decease £ 10,000 in addition to my marriage settlement of £ 6000 to make up the sume of £ 16,000." - later in will - " £ 100 yearly for first four years & £ 200 yearly until the moiety of her portion shall be raised - a like sume to any other daughter or daughters."

"my brother, RICHARD MYDDELTON Esq. * " £ 500
THOMAS MYDDELTON Esq. "my other brother" ** (bros. with same name) £ 300

*my honored brother in law RT. HON. LORD CHOLMONDLEY " £ 20
No relationship given: "to THOMAS CHOLMONDLEY Esq of Verte Royall
co Palatine of Chester" £ 50
"to FRANCIS CHOLMONDLEY Esq" (amount is torn) £ 0

"my uncle RICHARD MYDDELTON Esq of ye City of London, Merchant" *** £ 10
"my uncle CHARLES MYDDELTON Esq **** £ 5

"my Aunt _____ MAINWARING" £ 20
" to CHARLES MAINWARING Esq my black stoned horse and" £ 20

"my sister _____ BENNETT £ 100

"my kinsman Mr. Justice MANLEY HOWARD, of my Court" £ 20
" to ORLANDO, my godson " £ 100

" to HUGH MEREDITH of (?)entre Bysham £ 20 & to his gr-son, my
god-son THOMAS MEREDITH" £ 100

" To my god-daughter _____ WARBURTON dau of GEO: WARBURTON Esq. £ 100

----- SERVANTS -----

PETER FOULKES £ 6 yearly for life and my wearing apparrell
THOMAS of WISHARD £ 20; PETER DAVID £ 10; THOMAS EDWARDS £ 5. All the rest
of my servants which shall live with me at time of my death to each of them
one years wages. (see Mutton David & Sir Francis Edwards elsewhere)

to JOHN MYDDELTON Esq £ 20 & to JOHN MYDDELTON of London, Grocer £ 20
to each of the children of SIR FRANCIS EDWARDS, Bart: which are now living £ 20

to ye Rt. Rev. DR. FELL Le BISHOP of Oxford	£	50
to Christ Church, Oxford		200
to My CHAPLAIN MR. BOUND		5
to ye ARCH DEACON HUGHES		5
to SIR JOHN SALISBURY, Bart:		20
to CAPT: ELLIS SUTTON, my Capt. Lieut.		5
ye CURATE of CHIRKE		20
DR. POWELL		5
COLL: ROBINSON		40
RICHARD PARRY Esq:		20
COLL: WILLIAM PRICE	40 shillings to buy him a ring	= 2
JOHN WYNNE of Melay Esq:		5
SIR THOMAS WILBRAHAM, Bart: "a promise made by me to be paid in three years after my decease"		£ 2000

(Note: Sir Thomas Middleton has bequeathed well over £ 20,000 which does not include his wife's moiety, nor "his whole estate" which is to revert to his closest male heir according to seniority of birth, his issue, or in the event of no such issue to his brother Richard and his heires male and so to his other brother and in turn to his uncles. This whole will is based on seniority of birth in the male line of the family. Stars indicate the seniority of the male line. His grand mother's will left "ye Grest Silver Candlesticks to ye heires of my family as heir-looms" and even they were to revert to the male line.) AGW

He owned land in counties of DENBIGH, FLINT & MERONITH. CADEGAN HOUSE was part of his wife's joynture.

to ya
to Cr
to M
to Y
to S
to C
Ya C
DR
COLL
RICH
COLL
JOHN
SIR

(Not
not
to M
or
with
Star
left
form
Ha
was

THOMAS MIDDLETON of CHIRKE CASTLE in ye county of DENBIGH, BARR^t
wd 24 Feb 1679/80 (Pub Rec Office, London Ref: E 214/1409 4977)
wp

Wit: JOHN FISHER, THOMAS LINSEY, WILLIAM SMENT?, THO: WITHENDEN
EXOR: wife CHARLOTTE MYDDLETON sole exectrix

Trustees: THO: GROSVENOR, Bart; SIR JOHN BRIDGEMAN Bart,
THOMAS CHOLMONDLEY Esq & MUTTON DAVIS.

".... being in pfect health & memory.....and my body to be interred in
ye Parish Church of Chirke in ye vault belonging to my family in ye
Chauncell of the said Church. ITEM: Whereas upon my marriage Settlement
it is provided amongst other things that if I have a daughter she is to
have £ 6000 porcon. It is my will & I doe hereby give and bequeath to
my other onely daughter CHARLOTT MYDDLETON in Case I shall have noe sonn
liveing at the time. of my decease ye summe of £ 10,000 as an Adicon to
her said porcon to make by ye same ye sume of 16,000 £ And in case I
shall have a Son, then my said Daughter to have £ 4000 to make by the
said porcon to bee £ 20,000. And in case I shall the time of my decease
leave two or more Daughters & one Son liveing; then in such case I leave
& bequeath to each Daughter the sev^rall sumes of £ 5000 a piece over &
above such porcon as is respectively made for them by my said marriage
settlement & for the more effectuall raiteing of the said porcons & for
ye better paymt of my debts & legacyes I desire & bequeath All & Singu-
lar my (L-onors-can't read), Mannors, Lordships, Messuages, Lands, Tene-
mts & hereditements whatsoever scituate lyeing & being in ye sevrall
Countyes of Denbigh, Flint & Merionith (Except the land limited for my
wives Joynture for her life onely) unto SIR THOMAS GROSVENOR of Eaton in
ye Countye Palatine of Chester Barr^t, Sir JOHN BRIDGMAN of Castle BRIDGE
in ye County of WARWICK Barr^t, THOMAS CHOLMONDLY of (Verte?)royall in ye
said County of Palatine of Chester Esqr & MUTTON DAVIS of Llannerck in ye
said County of DENBIGH Esqr & their heires To have and To hold all ye said
premisses with ye appurtenances (except for ye lands limited for my wives
joyntures for ye terme of her life as is before expressed) unto ye said
SIR THOMAS GROSVENOR, S^r JOHN BRIDGMAN, THO: CHOLMONDLEY & MUTTON DAVIES
& their heires In trust and confidence to ye Intent & purpose that they
& ye survivors & survivors of them & their heires shall xxxby out of the
rents & profitts of ye premises before devised ye sevrall persons & sumes
before menconed for my daughter & daughters And alsoe that out of ye Rents
Issues & profitts thereof they shall raise & Leavy ye sevrall sumes here-
inafter specified. Item: My will is that ye porcon & porcons limited
for my said Daughter & Daughters shall be truly paid unto them or their
use when they shall attaine to their sevrall Ages of fourteene yeares
or be marryed which shall first happen Provided that they shall not marry
without the consent of my said wife their Mother & of my Trustees aforesd
or such of them as shall be then liveing. ITEM: my further will is that
ye said porcon or porcons shall be layed out & disposed of to ye best
benefitt as ye same shall be raised & leaveyed by & with ye advise &
care of my said Trustees ye sd SIR THO: GROSVENOR, SIR JNO: BRIDGEMAN
THO: CHOLMONDLEY & MUTTON DAVIES & their heires. And that in ye meane
time untill ye same or one halfe thereof shall be raized I leave & be-
queath to my said Daughter CHARLOTTE ye sume of £ 100 yearly for ye first
four yeares, And afterwards the sume of £ 200 yearly for her maintenance
untill the moyety of her said porcon shall be raised as aforesaid And in

Thomas Middleton, Bar^t, will continued

like manner I leave & bequeath ye like yearly sume & sumes for ye maintenance of my said other daughter and Daughters for ye like & under limitasons aforesaid And my will is that ye porcons of my Daughters shall be raised & paid unto them sevrally according to their respective ages and seniority of birth, ITEM: my will is that from & after paymt of the said porcons & sumes for present maintenance and from & after paymt of such sumes of money as I shall owe at ye time of my decease, And alsoe of such other somes of money bequests & Legacyes as are herein after particularly menconed And doe devise & bequeath that my said Trustees ye said Sir THOMAS GROSVENOR, SIR JOHN BRIDGEMAN, THOMAS CHOLMONDLEY & MUTTON DAVIES & their heires shall stand & be seized of all and singular ye premises with ye appurtenances excepted is before excepted to ye use & behoof of the heires Male of my body lawfully to be begotten & in default of such issue then to ye use of RICHARD MYDDLETON ESQ my brother for & during ye terme of his naturall life without Impeachmt of wast(e) And from & after his decease to ye use of the first sonn of the said RICHARD lawfully to be begotten & their heires Male of ye body of such first Sonn lawfully Issueing And in default of such Issue to ye use of ye second, third, fourth & every other Son & sons of ye said RICHARD lawfully to bee gotten & ye heires Male of ye body & bodyes first second third fourth & every other son & sons lawfully issueing as they & every of them shall be in Seniority of birth & Age the Older Sonn & the heires Male of his body to be alwayes preferred before the younger son & the heires Male of his body.

And in default of such issue then to the use & behoofe of THOMAS MIDDLETON ESQR my other brother (Note here that two brothers are both named Thomas the testator and his brother) for and during his natural life(here the same is repeated as to inheritance)..... (as was written above for the first brother & his heires)..... And in default of such issue to ye use & behoofe of RICHARD ~~Thomas~~ (Thomas is scratched through and Richard inserted above) MYDDLETON of ye City of London Merchant my Uncle for ye terme of his natural life without impeachmt of wast And from & after his Decease of the first sonn of the said RICHARD MYDDLETON MERCHNT lawfully to be begotten & of heires male of the body of such first sonn lawfully issueing And in default of such issue to ye use of ye second, third, fourth & every other sonn & sons of ye said RICHARD MYDDELTON Merchnt lawfully to be begotten and of ye heires Male of ye body & bodyes of such second, third, fourth & every other son & sons lawfully issueing &c.....And in default of such issue to ye use & behocfe of CHARLES MYDDELTON ESQR one other of my uncles for & during the terme of his natural life &c.....(repeat of line of seniority).....

PAGE 7 of THIS WILL IS MISSING FROM THE COPY

Page 8 of will begins:

same to be revised & leaved out of ye rents Issues & pfitts of the premisses Devised in Trust to ye said THOMAS GROSVENOR, SIR JNO: BRIDGEMAN, THOMAS CHOLMONDLEY & MUTTON DAVIES (except as before expressed) &

Thomas Middleton, Bart, will continued

that they & their heires shall stand & bee thereof seized for the better leaving of the said Rent charge accordingly.

ITEM I leave & bequeath ye Great Silver Candlesticks to goe according to my Grandmother's will to ye heires of my ffamily with my Estate as an heirloome forever. ITEM: My will is and I doe leave & bequeath the use of my Goods & Stock & household stuffe to my wife for soe long time as she shall inhabit & dwell at CHIRKE CASTLE And from thenceforth I leave ye same to my Eldest Sonn & heire or such other as shall bee ye heire Male of my ffamily according to ye Limitacons aforesd onely/further will is that my wife shall have such porcon of the said goods, household stuffe & stock for the ~~for~~ the furnishing & stocking of CADEGAN (or Cadiegan) HOUSE & domesine? being parte of her joynture as shall be judged fitt by ye said Sir & c (trustees are named here again)I leave and bequeath to ORLANDO my godson £ 100. ITEM: to blank WARBURTON daughter of GEORGE WARBURTON Esqr & my goddaughter £ 100 ITEM: I leave to my sister BENNETT £ 100 ITEM: I leave to my servant PETER FOULKES £ 6 yearly for his life with my wearing apparrell. ITEM: I leave to ye Right Reverend DR. FELL LE BISHOP of OXFORD £ 50 ITEM: I leave to Christ Church College in OXFORD £ 200 ITEM: I leave to my servant THOMAS of WISHARD £ 20 ITEM: I leave to my servant PETER DAVID £10 ITEM: I leave to my servant THOMAS EDWARDS £ 5.

ITEM: I leave to all the rest of my servants which shall live with me at time of my death each of them one yeares wages. ITEM: I leave to ye Rt. Honorable the LORD CHOLMONDLEY my honoured Brother in Law £ 20 ITEM: I leave to SIR JOHN SALISBURY BART. £ 20, To JOHN WYNNE of MELAY Esq. £ 5. ITEM: to CHARLES MAINWARING Esqr. £ 20 & my young black stoned horse. ITEM: I leave to MUTTON DAVID (DAVIES) Esqr £ 20. ITEM: I leave to JOHN MYDDELTON Esqr £ 20 ITEM: I leave to the children of SIR FRANCIS EDWARDS BARRT: which are now liveing £ 20 a piece ITEM: I leave to JOHN MYDDLETON of London Grocer £ 20 ITEM: to HUGH MEREDITH of entre Bysham I leave £ 20 ITEM: I leave to his grandson THOMAS MEREDITH my godson £ 100 ITEM I leave to my brother RICHARD MYDDLETON in Case I shall have Issue Male liveing to inheritt my estate £ 500. ITEM: ...to my brother THOMAS MYDDLETON in such case £300 ITEM: I leave to my Aunt MAINWARING £ 20 ITEM: I leave to my uncle THOMAS CHOLMONDLEY Esqr £ 50 ITEM: I leave to my uncle FRANCIS CHOLMONDLEY Esqr (£ torn) I leave to my uncle RICHARD MYDDELTON £ 10 ITEM: I leave to my uncle CHARLES MYDDLETON £ 5 ITEM: I leave to my Chaolain MR. BOUND 5* ITEM: I leave to ye Arch Deacon HUGHES £ 5 ITEM: I leave SIR THOMAS WILBRAHAM BART: in pursuance of a former pmise by mee made £2000: £ 1000 parte thereof to be paid to him in three yeares after my Decease & the other £ 1000 within three yeares thennext following, ITEM: I leave to DR: SAUNDERS who was my tutor in OXFORD £ 20 ITEM: I leave to RICHARD PARRY Esqr £ 20 ITEM: I leave to COLL: WILLIAM PRICE forty shillings to buy him a ring. ITEM: I leave to my kinsman MR. JUSTICE MANLEY HOWARD of my Court £ 20 ITEM: I leave to DR: POWELL £ 5 ITEM: to ye CURATE OF CHIRKE twenty shillings ITEM: to COLL: ROBINSON £ 40 ITEM:

TABLE
OF
CONTENTS
PART I
GENERAL PRINCIPLES
PART II
THEORY OF THE
ARTS
PART III
PRACTICE OF THE
ARTS
PART IV
CONCLUSION

Thomas Middleton, Bart, will continued

to CAPT: ELLIS(on?) SUTTON my Capt. Lieut. £ 5.

I leave whosoever shall be my heire all my stables of horses All which Legacies except that of SIR THO: WILBRAHAM I will shall be paid within 3 yeares after my decease And I constitute nominate & appoint my said wife CHARLOTTE MYDDELTON to be Sole Executrix of this my last Will & Testament revoakeing all former wills by me made & I have signed this my last will & testament in ye bottome of each page being four in number (original must have been written on large sheets, copy is 12 pages long) ITEM: In case my estate for want of Issue Male shall come to my said Brothers RICHARD, & THOMAS according to the limitacons aforesaid my will is that it shall be lawfull for them or such of them as shall enjoy my said estate by vertue of ye said Limitacon to charge ye said premises by Deed or Will in writeing duelye executed(except as before excepted) with any sume of money not exceeding £ 6000 for younger Children & not otherwise, And that ye said SIR THOMAS GOSVENOR, SIR JOHN BRIDGEMAN, THOMAS CHOLMONDLEY & MUTTON ~~DAVIES~~ DAVIDS & their heires shall stand & be seiqed thereof for ye use aforesaid accordingly. In witness whereof I have hereunto put my hand & seal ye day & year first above written.

THO: MYDDELTON

Signed sealed & published in ye presence of

JOHN FISHER, THOMAS LINSEY, WILLIAM SMENT, THO: WITHENDEN

NOTE:

The name Middleton is spelled several ways in this will and the names of others are variously spelled also. The name Davis or Davies, I believe should be David or Davids. AGW.

Thomas

to

1

2

3

4

5

6

7

8

9

10

11

12

13

14

15

16

17

18

19

20

21

22

23

24

25

26

27

28

29

30

31

32

33

34

35

36

37

38

39

40

41

42

43

LADY ANNE WILLOUGHBY (see this will in Hutchinson report) BARBADOS
will signed 3 Aug 1683 (of 24 Sep 1966)
w. entered 7 Aug 1685 To be buried under her pew in the Parish Church
widow of of ST. GEORGE, BARBADOS
THE RT. HON. LORD JOHN WILLOUGHBY

She named:

Her sister: ELIZABETH HARRIS

ABRAHAM LANDFORD (Langford?) no relationship shown

"to her gossip" MRS. HONNOR SICKFORD (Lankford?)
(Originally a "gossip" meant a sponsor in Baptism)

WILLIAM CLARKE -----and his son----- ANTHONY CLARKE
Overseer of her plantation

to her servant LETITIA CRESTON

THOS: BEALE, Doctor of her plantation

cousin JOHN GRAY -----his nephews----- JOHN GRAY
' |
RICHARD GRAY -----his sons----- RICHARD GRAY
dec'd 1683
FRANCES GRAY widow of Richard (called cousin)

COL. RICHARD GUY -- ELIZABETH GORMING

DANIEL DYKE the younger

'
|-- THOMAS GORMING

cousin JOHN GORMING ---father of---

cousin ----GOURING & ---- son of ANNE & Thomas GOURING
his wife her niece ANNE under 21 in 1683

niece ELIZABETH GOURING ---her dau--- ELIZABETH GOURING (called cousin)
(wife of JOHN?) under 15 yrs in 1683

friends: JOHN WITHAM & MARY his wife

WILLOUGHBY CHAMBERLAIN & his sister BETTY CHAMBERLAIN-no relation given

MRS. ALICE STRANGE of Hannan, Somerset, England

KATHERINE ROGERS, widow & her children:--JOHN, WM:, ANN, MARIAN, &
PRISCILLA ROGERS.

1931 - 1932

1933 - 1934

1935 - 1936

1937 - 1938

1939 - 1940

1941 - 1942

1943 - 1944

1945 - 1946

1947 - 1948

1949 - 1950

1951 - 1952

1953 - 1954

1955 - 1956

1957 - 1958

1959 - 1960

1961 - 1962

1963 - 1964

1965 - 1966

1967 - 1968

1969 - 1970

1971 - 1972

1973 - 1974

1975 - 1976

1977 - 1978

1979 - 1980

1981 - 1982

1983 - 1984

1985 - 1986

1987 - 1988

1989 - 1990

1991 - 1992

1993 - 1994

1995 - 1996

1997 - 1998

1999 - 2000

2001 - 2002

2003 - 2004

2005 - 2006

2007 - 2008

2009 - 2010

2011 - 2012

2013 - 2014

2015 - 2016

2017 - 2018

2019 - 2020

2021 - 2022

2023 - 2024

2025 - 2026

2027 - 2028

2029 - 2030

2031 - 2032

2033 - 2034

2035 - 2036

2037 - 2038

2039 - 2040

2041 - 2042

2043 - 2044

2045 - 2046

2047 - 2048

2049 - 2050

2051 - 2052

2053 - 2054

2055 - 2056

2057 - 2058

2059 - 2060

2061 - 2062

2063 - 2064

2065 - 2066

2067 - 2068

2069 - 2070

2071 - 2072

2073 - 2074

2075 - 2076

2077 - 2078

2079 - 2080

2081 - 2082

2083 - 2084

2085 - 2086

2087 - 2088

2089 - 2090

2091 - 2092

2093 - 2094

2095 - 2096

2097 - 2098

2099 - 2100

2101 - 2102

2103 - 2104

2105 - 2106

2107 - 2108

2109 - 2110

2111 - 2112

2113 - 2114

2115 - 2116

2117 - 2118

2119 - 2120

2121 - 2122

2123 - 2124

2125 - 2126

2127 - 2128

2129 - 2130

2131 - 2132

2133 - 2134

2135 - 2136

2137 - 2138

2139 - 2140

2141 - 2142

2143 - 2144

2145 - 2146

2147 - 2148

2149 - 2150

2151 - 2152

2153 - 2154

2155 - 2156

2157 - 2158

2159 - 2160

2161 - 2162

2163 - 2164

2165 - 2166

2167 - 2168

2169 - 2170

2171 - 2172

2173 - 2174

2175 - 2176

2177 - 2178

2179 - 2180

2181 - 2182

2183 - 2184

2185 - 2186

2187 - 2188

2189 - 2190

2191 - 2192

2193 - 2194

2195 - 2196

2197 - 2198

2199 - 2200

2201 - 2202

2203 - 2204

2205 - 2206

2207 - 2208

2209 - 2210

2211 - 2212

2213 - 2214

2215 - 2216

2217 - 2218

2219 - 2220

2221 - 2222

2223 - 2224

2225 - 2226

2227 - 2228

2229 - 2230

2231 - 2232

2233 - 2234

2235 - 2236

2237 - 2238

2239 - 2240

2241 - 2242

2243 - 2244

2245 - 2246

2247 - 2248

2249 - 2250

2251 - 2252

2253 - 2254

2255 - 2256

2257 - 2258

2259 - 2260

2261 - 2262

2263 - 2264

2265 - 2266

2267 - 2268

2269 - 2270

2271 - 2272

2273 - 2274

2275 - 2276

2277 - 2278

2279 - 2280

2281 - 2282

2283 - 2284

2285 - 2286

2287 - 2288

2289 - 2290

2291 - 2292

2293 - 2294

2295 - 2296

2297 - 2298

2299 - 2300

2301 - 2302

2303 - 2304

2305 - 2306

2307 - 2308

2309 - 2310

2311 - 2312

2313 - 2314

2315 - 2316

2317 - 2318

2319 - 2320

2321 - 2322

2323 - 2324

2325 - 2326

2327 - 2328

2329 - 2330

2331 - 2332

2333 - 2334

2335 - 2336

2337 - 2338

2339 - 2340

2341 - 2342

2343 - 2344

2345 - 2346

2347 - 2348

2349 - 2350

2351 - 2352

2353 - 2354

2355 - 2356

2357 - 2358

2359 - 2360

2361 - 2362

2363 - 2364

2365 - 2366

2367 - 2368

2369 - 2370

2371 - 2372

2373 - 2374

2375 - 2376

2377 - 2378

2379 - 2380

2381 - 2382

2383 - 2384

2385 - 2386

2387 - 2388

2389 - 2390

2391 - 2392

2393 - 2394

2395 - 2396

2397 - 2398

2399 - 2400

2401 - 2402

2403 - 2404

2405 - 2406

2407 - 2408

2409 - 2410

2411 - 2412

2413 - 2414

2415 - 2416

2417 - 2418

2419 - 2420

2421 - 2422

2423 - 2424

2425 - 2426

2427 - 2428

2429 - 2430

2431 - 2432

2433 - 2434

2435 - 2436

2437 - 2438

2439 - 2440

2441 - 2442

2443 - 2444

2445 - 2446

2447 - 2448

2449 - 2450

2451 - 2452

2453 - 2454

2455 - 2456

2457 - 2458

2459 - 2460

2461 - 2462

2463 - 2464

2465 - 2466

2467 - 2468

2469 - 2470

2471 - 2472

2473 - 2474

2475 - 2476

2477 - 2478

2479 - 2480

2481 - 2482

2483 - 2484

2485 - 2486

2487 - 2488

2489 - 2490

2491 - 2492

THOMAS WILLOUGHBY I, Merchant

b ca. 1601 (23 years old in 1624) (OQ248)
d bef Apr 1657 in Alhalowes, Barking, (Caribbeana Sp205)
London, England.
1627 - "of Rochester, England" (Sainsbury)
1644 - 1647: "Merchant of Red Lyon Alley, St. Botolph, Algate, London
England. (Merchant Taylors School Register)

Feb 1624/5 - MUSTER OF ENSIGNE THOMAS WILLOUGHBY, Elizabeth City

THOMAS WILLOUGHBY, aged 23, in the "Prosperous" in 1610

Servants:

JOAN CHAUNDLER, aged 24, in the "Hercules" in 1609
THOMAS , aged 20, in the great "Hopewell" in 1623
ROBERT BENNETT, aged 24, in the "Jacob" in 1624
NICCOLAS DAVIS, aged 13, in the "Marie Gould" in 1618
(OQ248)

Provisions: Corne 16 barrells, fish 200 ct, houses 3,
Pallizado 1.

Arms: Peeeces 4, pistolle 1, swords 3, Armors & Coats 4,
powder 5 lb., lead 150 lb. (J 53)

NOTE: Other passengers on the "Prosperous" in 1610 were: WM: BALEY,
WM: ASKEW, JOHN CARTER, MIHELL WILCOCKES, THOMAS HARRIS, JOHN WILCOCKES
(J 7,10,12,25,35,51,52,202,259)

Other passengers in the "Greate Hopewell" in 1623 were:

MATHEW ROBINSON (in Wm: Tucker's Muster), EDWARD FALLOWES, HENERY LAC-
TON, THOMAS KERFITT, JOHN BUCKMASTER, JOHN BADELEY, ROBERT SHEPPEARD,
WM: SAWIER, JOHN HACKER, SAMUELL PARSON, WM: GREENE, SARA MEDCALFE,
ROBERT TODD, ANTHONIE BURT (1622), MORRIS STANLEY (1624), and THOMAS
KEELING and RACHELL LANE came in the HOPEWELL et als in 1628-NU 22.

16 Feb 1623 - THOMAS WILLOUGHBY was among the living at "Basses Choice"
on South side of James River. Among others living there were: CAPT:
NATHANIEL BASSE, JOHN POWELL, PETER HEREFORD, WILLIAM CORNIE, CAPT.
WILLIAM TUCKER, CAPT. NICH: MARTEAW, DANIELL TANNER, STEPHEN SHERE
(Capt. Tucker's servant), RICHARD JONES, MARY TUCKER, WILLIAM JULIAN,
WILLIAM KEMP, WALTER MASON, SARA JULIAN, JOHN SIBSEY, JOSEPH MOSLEY,
JOHN CHEESMAN, WILLIAM MORTEN, CAPT. THO: DAVIES, ROBERT SALFORD,
WILLIAM GAYNE, ADAM THOROUGOOD, JOHN ROBINSON, FRANCIS MASON, MARY
MASON which are just a few of those listed. Almost all of these sur-
names later became familiar in the early records of Lower Norfolk Co.
(OQ 183-187)

May 1625 - by Pattent, On ye Southly Side of ye Maine River (James Riv-
er) against Elizabeth City: (Lower Norfolk County in 1636)

THOMAS WILLOUGHBY	100 acres	by Pattent	
CAPT: WILLIAM TUKER	680 acres	by Pattent	
LEIFT: JO: CHEESMAN	200 acres	by Pattent	(OQ 274)
JOHN SIBSEY	250 acres	by Pattent	(4VC 558)

Thomas Willoughby I

May 1625 - On ye Easterly Side of Southampton River there are 3000 acres belonging to the Virginia Company of London, at Elizabeth Citty, planted and 1500 acres Comone land.

JOHN POWELL	150 acres planted	by Patent
CAPT: WILLIAM TUCKER	150 acres	by Patent
JOHN SALFORD	50 acres planted	
ROBERT SALFORD	100 acres planted	by Patent
ROBERT SALFORD	100 acres planted	by Patent
WILLIAM JULIAN	150 acres planted	
WILLIAM GANY	200 acres planted	by Patent
WILLIAM CAPPS dividant	planted	
BARTHOLOMEW HOSKINS	100 acres	by Patent
THOMAS WILLOWBY	200 acres by border	of Court

(4 VC557,558)

12 Dec 1625, Court held:

At the humble desire of ENSIGNE THOMAS WILLOUGHBY, ye courte hath assented he shall have 200 acres of land scytuate aboute two myles within the mouth of Pomynty River (now York River) and abbuttinge Westerlye on a Creeke and thence extending 100 pole, along ye banke of ye river on ye Southerlye side of the said river, provided, that he plant and seate uppon the saide lande, or some part of the said land, within seaven years next after the date heerof ensueinge or else ye sd lande to be free for any other to make choyse &c ye saide THOMAS WILLOUGHBY TO TAKE HIS SAID DEVIDENT IN some other place. (MCGC 79)

NOTE: Sir Thomas Purfurie, John Laydon, and others all had land in the area of the above patent. Thomas Willoughbyes 200 acres and the 50 acres assigned to him by Capt. William Tucker plus the 150 acres of Miles Prickett "now in tenure of Willoughby in 1628" is called "Willoughby Poynt" in 1635. (see later) (AGW)

Thomas Willoughby I

Ensigne THOMAS WILLOUGHBY apparently left shortly after December 1625 for he is returning to the Colony of Virginia from England in the following item:

1627 - There is in Sainsbury's Calendar of Colonial State Papers (vol 1) a certificate dated 1627 by THOMAS WILLOUGHBY, of Rochester, aged 27 years (the right age) in regard to a ship in which he was about to go to Virginia. There can hardly be any doubt that he was the planter, returning from a visit home. (V 1p448)

4 Jul 1627 - Court held at James Citty (MCGC 151)

At this Court was thought fitt that we should draw out Partyes from all our plantations & goe upon the Indians & cutt downe their corne, and further that we should sett upon them all in one day viz, the first of August next: The plantations of the Necke of Land & the Colledge to goe upon the Tanx Powhatans, both the Shirley-Hundred, Jordaines Journey, Chaplaines Choise & Perseys Hundred upon the Townes of ye Weianoacks & ye Appamatucks, The Corporation of James Citty upon ye Chicahomonies & the Tappahannaes, Warwicke-River, Warosquoiacke & Newports-News, upon the plantation of the Warosquyacks: ELIZABETH Citty upon ye Nansamungs & Chesapeiacks.

Comaunders appointed for these services are these, viz, for Tanx Powhatans Left. Tho. Osborne in Cheife, Tho: Harris seconde: for Appamatucke & ye Weianokes Ensigne Epes & Mr. Pawlet & to make choise of their seconds: for the Chicahominies Capt. Peirce in cheife, Mr. Harwood seconde: for the Tappahannaes Capt West in cheife, Mr. Grindon second: for the Warosquoacks Capt. Mathews: for the Nansamungs Lt. Tho: Purfury: for the CHESAPEIACKS ENSIGNE WILLOBY.

17 Oct -date missing- (Nugent gives 1628) (MCGC 173)

At this Court CAPT: WILLIAM TUCKER made over unto ENSIGNE THOMAS WILLOBY of Elizabeth Citty and to his heires and assigns for ever 50 acres of land due unto him the said CAPTAIN WILLIAM TUCKER for the transportation of STRENGTH (STEPHEN?) SHERE who came in the Ellenor in 1621.

17 Nov 1628 Patent to ENSIGNE WILLOUGHBY, Gent. of Elizabeth City 50 acs. Westly upon Salfords Creek, E unto the land formerly graunted to MILES PRICKETT now in the tenure of WILLOUGHBY. Due for Transportation of STRENGTH SHERE whoe came at the charge of CAPT: WILLIAM TUCKER in the Ellins in 1621 & made over to sd Willoughby by Act of Court 17 Oct 1628. (MILES PRICKETT had 150 acres planted on ye East side of Southampton River in Elizabeth Citty May 1625)(4VC558)

3 Mar 1628/9 Court held at James Citty (MCGC 188)

It is ordered that the goods of GEORGE SHORTON shall be sould at an outcry by the appoynt of ENSIGNE THOMAS WILLOUGHBY and bills shall bee taken for the paymt of such tobaccoes as shall arise thereof, and the said bills to bee delivered unto such as shall have the administration thereof or to those to whome they shall otherwise belong.

Thomas

Ena

1828

Volia

1827

Year

Year

Year

Year

Year

Year

Year

Year

Year

Year

Year

Year

Year

Year

Year

Year

Year

Year

Year

Year

Year

Year

Year

Year

Year

Year

Year

Year

Year

Year

Year

Year

Year

Year

Year

Year

Year

Year

Year

Year

Year

Year

Year

Year

Year

Year

Year

Year

Year

Year

Year

Year

Year

Thomas Willoughby I

4 Mar 1629/9 Court held at James City (MCGC 190)
Whereas it appeared that NICHOLAS -blank- (DAVIS 00245) was to serve MR. THOMAS WILLOUGHBY untill the age of -blank-. The said Mr. willoughby did now signifie to this Court that hee is Content to accepte the said Nicholas to serve him fower years after the present date and then to let him free.

7 Mar 1628/9 Court at James Citty (MCGC 192-3)
It was ordered that these Commissions following bee renewed as followeth vizt: ffor Elizabeth Citty it is thought fitt that CAPT: THOS: PURFURY shall bee principall Commaunder there and his Chardg to bee more particularly for the execucon of all matters belonging to Shipping and such warrants as shall issue from the Governor and Councill. LEIFT: WILLOUGHBY to be Commaunder under him at MARIES MOUNT (South shore of James River near mouth of Nanzemund River NU 17) and so downwards to CAPTAIN TUCKERS plantacon.

A like Commission for a monethly Court at Elizabeth Citty the Commissioners whereof to be vizt: CAPT: PURFURY, LEIFT: WATERS, LEIFT: WILLOUGHBY, LEIFT: THOMPSON, MR. THOROWGOOD, MR. LYONNELL ROULSTON ?, MR. WILLIAM KEMPE, MR. JOHN DOWNEMAN.....Capt. Purfury and Leift: Waters to be allwaies one.

1628-1629, 20 Mar - THOMAS WILLOWBY Commissioner for Upper Eliz. City (1H133)

9 Apr 1629 - Peticon of LEIFT: THOMAS WILLOUGHBY for restoring part of the Parish. (MCGC196)

16 Oct 1629/30 - Burgess for Upper Elizabeth City Co. (1H139)

1629-1630 - Burgess for Upper Elizabeth City Co. (1H149)

21 Feb 1631/2 - Burgess for " " " & Waters Creek(1H154)

1631-1632 - Burgess for " " " " " (1H154)

1631 - THOMAS WILLOUGHBY to view the place where a fort was to be built at Poynt Comfort. Built by CAPT: SAMUEL MATHEWS. (1H150)

Sep 1632 - THOMAS WILLOUGHBY Burgess, elected a Member of the Councill for Upper part of Elizabeth City Co. (1H179)

1632 - Burgess of the Upper Parish of Elizabeth City (JH8xii)

1637 - was the year that Lower Norfolk County was divided from Elizabeth City County. THOMAS WILLOUGHBY seems to disappear from the records at this time which may indicate another trip to England. Inasmuch as he had 100 acres of land in the Lower Norfolk County area in May of 1625 it seems logical to think that his "now dwelling house" in the 1635 patent was built between these two dates, even finished by 1632.

Thurs

A Sat

Mon

Tue

Wed

Thu

Fri

Sat

Sun

Mon

Tue

Wed

Thu

Fri

Sat

Sun

Mon

Tue

Wed

Thu

Fri

Sat

Sun

Mon

Tue

Wed

Thu

Fri

Sat

Sun

Mon

Tue

Wed

Thu

Fri

Sat

Sun

Mon

Tue

Wed

Thu

Fri

Sat

Sun

Mon

Tue

Wed

Thu

Fri

Sat

Thomas Willoughby I

19 Nov 1635 - CAPT: THOMAS WILLOUGHBY Patent for 300 acres adjacent land now in his possession (100 acres in 1625) N upon the maine river (James River), Sly into the woods & E upon his now dwelling howse. For transportation of 6 persons: JOHN DRAPER, GILES COLLINS, THEOD: LOYD, JON: SCOT, WM: PALMER, WALTER HOWELL. Note: Renewed in his name 19 Mar 1643. Test SAM: ABBOTT, Clr: (NU34 & Pat Bk 1 Pt 1 p311)

19 Nov 1635 - CAPT: THOMAS WILLOUGHBY Patent for 300 acres Elizabeth City Co. Upon the "hither" Creek between FRANCIS MASON & his own land, S upon the woods, W upon the Creek, N upon land formerly taken up by him. For transportation of 6 persons: JON: PINCHES, HOWELL HAYWARD, JON: DAVID, WEYMOUTH VENSEY, JON: WOOD, RICH: JACKSON. Note renewed 19 Mar 1643 in his name. SAMLL: ABBOT, Cl: (NU34 & Pat Sk 1 Pt 1 p312)

These two patents were at what became Willoughby Spit, and with the 1625 patent of 100 acres total 700 acres as his holdings there in 1635.

19 Nov 1635 - CAPT: THOMAS WILLOUGHBY Patent for 300 acres in Elizabeth River, being 2 or 3 small necks of land, W upon a Branch of Elizabeth River, SE upon the maine land & N upon the Sly branch of Elizabeth River. Transportation of 6 persons: TYMOTHY BARLOE, NICH: FORTESCUE, JON: FARROW, MARY WORMEWELL, ROBT: BARKWITH, DEMIS (or Dennis) REEVE. (NU34 & Pat Bk 1 Pt 1 p312)

This last patent would seem to be on the Eastern side of the Southern Branch of Elizabeth River to be bounded on the North by the Southern Branch and Westerly on a branch (Southern?) of Elizabeth River.

The only way this land could possibly be on two different branches of Elizabeth River is: Bounded on the West by Scotts Creek, SE upon the main land, & N upon the mouth of the Southern Branch where it flows into the Eastern Branch. The latter places it at or near Hospital Point. Inasmuch as WILLIAM TUCKER previously assigned land to THOMAS WILLOUGHBY seems to indicate a fairly close relationship between the two men. Hospital Point having previously been called Tuckers Point may have some significance.

The 1625 patent of 200 acres and the 50 acres assigned to him in 1628 by WILLIAM TUCKER total 250 acres in the Upper Part of Elizabeth City (on the North side of the James River) MILES PRICKETT was granted 150 acres there in 1625 "already planted" (4VC558). In the assignment to Thomas by William Tucker in 1628 Miles Prickett's patent is "now in the tenure of Thomas Willoughby". Were his total land holdings in this area 250 acres or 400 acres?

Who was PEETER WILLOUGHBY a headright in the patent 22 Jun 1635 to CAPT: WILLIAM PEIRCE ESQR (one of the Councill of State) in Lawnes Creek (James City County)? Among the headrights in this patent were ALICE LAWSON, a Norfolk County name, and THOMAS ROLFE who could have been the son of Pocahontas. Thomas Rolfe was born 1615 and came to Virginia at about the age of 20 or 25 years.

Thomas Willoughby I

13 Feb 1636 - CAPT: THOMAS WILLOUGHBY Patent for 100 acres at "Musketo Point", E upon the second Eastern Branch of Elizabeth River, W. upon Warwicksquike, S upon the Southern Branch & N upon James River (Glebe Creek?) for the transportation of 2 persons: THOMAS PRICE & WILLIAM KELRIDGE. (Note: this must be what later became the Glebe Land near Norfolk Town) (NU54 & Pat Bk 1 pt 1 p410)

(Note: If you will look at one of the very early maps the land to the South of Glebe Creek did face the Southern Branch to the South and the Warwicksquike Indians were across to the West in what became Nansemond County.) Hospital Point extended out into the river 1000 feet longer than it now shows on more recent maps, thus extending the mouth of the Southern Branch directly below the Glebe Land, and to the West of the Eastern Branch's mouth.)

13 Feb 1636 - CAPT: THOMAS WILLOUGHBY Patent for 200 acres upon the maine of Elizabeth River (Town Point), N upon James River (Glebe Creek?), S upon the first Easterne Branch of Elizabeth River & E N E into the woods. (This is the site of the future Norfolk Town 50 acs, plus 150 acs. North of it which was bounded on the West by "Dun in the Mire" Creek, later known as Newton's Creek) For the Transportation of 4 persons: JON: ARROE, PHILLIPP STEPHENS, JON: BEADLE, ANN DAWSON. Renewed by Sir William Berkeley 1 Apr 1644 in the name of JOHN WATKINS. Test: SAMLL: ABBOTT, Cl. (NU54 & Pat Bk 1 pt 1 p411)

(Note: The Glebe Land is given as a boundary in the Patent to ABRAHAM ELLETT (Elliott) the 25 Mar 1664. The Northern boundary of his patent was the land of WILLIAM SHIP 2 miles in length Nwd & Swd in 1654 (Nco D 348) (3N33) (LNo A 344) (A 12).) The Chapel of Ease of Elizabeth River Parish completed in 1641 must have been in the area of William Shipp's land, and probably on the Glebe Land. (see Mason 158)

28 Feb 1636 - CAPT: THOMAS WILLOUGHBY Patent for 300 acs. upon the S. Branch of Elizabeth River beginning with the Ware Neck. Head rights are not given. Due for the transportation of 6 persons. (This is most probably a renewal of the 19 Nov 1635 patent in the Southern Branch) (NU 119)

In May 1638 THOMAS LAMBERT had a Patent for 200 acres Lower Norfolk County, being a ridge of Land lying up a Creek called "Dum out of the Mire" coming between the land of CAPT: THOMAS WILLOUGHBY & JOHN GATER. (NU 84)

In May 1638 THOMAS TODD had a Patent for 250 acres Lower Norfolk County, being a neck of land lying up the back creek called Little Creek between the plantations of CAPT. ADAM THORNGOOD & CAPT: THOMAS WILLOUGHBY, about a mile up the creek on the W side, NEly above an Indian Field about the space of a mile, said field having a fresh water pond joyning unto it. (NU 92)

1: Glebe Creek was previously called Ellets Creek and in 1636 James Creek.

Thomas Willoughby I

16 May 1636 ELIZABETH WILLOUGHBY was transported to Accomac County by JOHN BELL.. (18Vac55)

16 May 1637 - Whereas SARAH -(PURSLIT?)- widow, being big with child and destitute of any place of abiding, did complain of the same unto the right worshipful SIR JOHN HARVEY, Knight, Governor & who did order that the aforesaid Sarah should forthwith be married unto THOMAS HUGHS, the reported father of her child, man-servant to CAPT: WILLOBY, the same being lawfully asked, it is therefore ordered that MR. JOHN WILSON, Minister of ELIZABETH RIVER, after lawful publication of the bans shall solemnize matrimony betwixt them, it is also further ordered that ROBERT DAREY, agent of CAPT: WILLOBY, shall give towards the maintenance of the sd Sarah, one bushel of corne in the behalfe of CAPT: WILLOBY and likewise to give leave unto the aforesd THOMAS HUGHS to go to the sd Sarah Purslit? at convenient times, not hindering his masters business.

(LNo A2)

1637 - CAPT: THOMAS WILLOUGHBY, Justice of the Peace of Lower Norfolk County. (WS 281)

6 Feb 1638/9 - Whereas WILLIAM SHIPPE, Planter, hath made it appear that he hath according to the conditions of his lease made with CAPT: THOMAS WILLOBY proffered the sale on his ground unto the AGENT of the aforesd CAPT: WILLOBY, and the said agent having refused it, hath now sold the said land unto JOHN HOLMES, planter. It is therefore ordered that the said JOHN HOLMES shall peaceably enjoy the said ground. (LNo A 12)

CAPT: WILLOUGHBY has been "out of the Colony" since 15 May 1637 returning to preside at Court 2 Mar 1639/40. A trip lasting 2 years and 10 months. (See Nco A 82 for proof of his trip)

10 Mar 1639/40- THOMAS WILLOUGHBY transported to Warwick County, Va. by ROBERT NEWMAN. (WU 112)

He presides at Court on the following days:

2 Mar 1639/40	Ap25
30 Mar 1640	Ap28
25 May 1640	Ap33

30 Jun 1640 - Whereas CAPT: THOMAS WILLOUGHBY, ESQ., represented to this court that he had lent one barrel of gunpowder containing one hundred weight to accommodate the funeral of CAPT: FRANCIS HOOK the late Commander of the Fort at Point Comfort and one of his Majestys and Councillors for Virginia, the court hath therefore ordered that the said CAPT: WILLOUGHBY shall be satisfied the same from the present captain of the fort out of powder belonging to the public. (MCGC 458) (Note: Capt. Hook died in 1637 and it has taken 3 years to collect this, another indication of his absence from the Colony)

He presides at Court on the following days:

6 Jul 1640	Ap38
3 Aug 1640	Ap43
23 Sep 1640	Ap50

2 Nov 1640 - WM: KETTLE to serve CAPT: WILLOUGHBY for 3 years beginning the 1 Jan 1640/1. (Nco A82)

Thomas Willoughby I

He presided at Court held at his house: 30 Nov 1640 Ap56
and on: 4 Jan 1640/1 Ap60

4 Jan 1640/1 - CAPT: WILLOUGHBY to be first satisfied out of the estate of GILBERT GUY, deceased, a debt of 14 shillings 6 pence. (Nco A60)

He presided at Court: 15 Mar 1640/1 Ap69

15 Mar 1640/1 - CAPT: THOMAS WILLOUGHBY hath disclaimed in Court for himself and MR. HENRY SEAWELL the overseership of the last will and testament of CAPT: (ADAM) THORROWGOOD dec'd. (Nco A69)

He presided at Court: 12 Apr 1641 Ap75
2 May 1641 Ap78

2 May 1641 - Whereas it appeareth to this court by depositions that certain corne is due from the estate of CAPT: ADAM THORROWGOOD deceased unto CAPT: THOMAS WILLOUGHBY, the said corne beinge delivered by the servants of the said CAPT: WILLOUGHBY unto CAPT: ADAM THORROWGOOD's horses, the which this bord haveing taken into consideration, have therefore ordered that MR. JOHN GOOKINS, who intermarried with MRIS: SARAH THORROWGOOD, late wife to the said CAPT: THORROWGOOD deceased shall satisfy and deliver unto the said CAPT: WILLOUGHBY at his now dwelling house the quantity of 4 barrells of corne within 30 days, otherwise execution. (Nco A79)

3 May 1641 - The deposition of WILLIAM TRUMBALL, 26 years, sayeth that he, this deponent, haveing order from ROBT: DARBY to carry corne to CAPT: THORROWGOOD's horses the which this deponent did, carrying them a hominy sifter full of corne and further saie that he hath seene divers of CAPT: THORROWGOOD's servants carry them corne and at sundry times as namely JOHN WEBB, WILLIAM STEEVENS, JAMES SMITH and JOHN HALLSACK and two of CAPT: WILLOUGHBYES servants, namely JOHN SCOTT, JOHN BOULTON, and further saith not.

The deposition of JOHN WATTFORD, 32 sayeth that an agreement produced unto this court bearinge date the 9th of January 1639, is a true and absolute agreement maid betweene WILLM: CRUCH and TRISTRUM MASSON.

The deposition of ROBT: DARBY, 36, sayeth, that CAPT: ADAM THORROWGOOD, being at the howse of CAPT: THO: WILLOUGHBY ESQR, this deponent found occasion to speake unto the said CAPT: THORROWGOOD and told him that CAPT: WILLOUGHBY'S servants did grumble that the corne was given unto the said CAPT: THORROWGOOD's horses and they being on ellection to Count whereupon the said CAPT: THORROWGOOD replied that what corne they had eaten he would make satisfaction for to the full and demanded of this deponent what corn he thought the horses had eaten who tould him, 3 barrells of corne and the said CAPT: THORROWGOOD said that he had 3 barrells of corn at LEIFT: MASSON's the which, if he could tell how to gett downe to the said CAPT: WILLOUGHBYES he would make payment thereof in satisfaction of what corne his horses had eaten, whereupon this deponent maid answer that, being it was so near he would goe and receive it but, in a short time after, this deponent hearinge that GILBERT GUY had received

Thomas Willoughby I

the said corne, he sought noe further after it, and further deposeth that since the "last arrival of the said CAPT: THO: WILLOUGHBY into this Colony", that there hath been delivered at six several times corne to the said horses, the said corne being delivered in a tray but the quantity this deponent knoweth not and farther saith not. (Nco A 81,92)

He presided at Court - 16 Jul 1641 - (Nco A86)

16 Jul 1641 - FRANCIS LAND ordered to pay debt of £ 7 sterling unto CAPT: WILLOUGHBY. (Nco A 87)

16 Jul 1641 - Whereas there is a store to be built for the limits of Linhaven extendinge to Daniell Tanners Creeke, according to an act of assembly and, by the requiry of the inhabitants of the aforesaid limitts, CAPT: THO: WILLOUGHBY and MR. JOHN GOOKINS have undertaken to build the said store, and to find all necessaries thereunto, the said store to be built 60 feet longe and 20 foote wide with 8 foote pitch, upon the point of CAPT: WILLOUGHBY next adjoininge to MR. MASSON's Creeke. In satisfaction thereof the said CAPT: WILLOUGHBY and MR. GOOKINS are to have 1200 l of tob, stripted and smooth, to be levied upon the inhabitants of the whole county according to the Act of Assembly in that case provided. (Nco A 88)

He presided at Court - 4 Oct 1641 - ANNE GASKINS, upon being arrested said "Lett CAPT: WILLOUGHBY bringe me from Court to Court & do what he can he shall never make me ask ANNE FFOSTER forgiveness." (Nco A 100)

He presided at Court - 3(?) Jan 1641/2 Ap111

8 Mar 1641/2 - The first entry of SIR WILLIAM BERKELEY sitting as Governor in the Quarter Court at James City THO: WILLOUGHBY, ESQ. is among the Councillors sitting this term. (MCCC 498)

He is ABSENT at Courts held: 26 May 1642 Ap116
16 Jun 1642 Ap127

16 Jun 1642 - WM: BERKELEY Knt, Gov. omits CAPT: THOMAS WILLOUGHBY's name as Commander when he appoints the Commissioners for Lower Norfolk County. JOHN GOOKINS ESQ is appointed Commander. (Nco A127)

He is ABSENT at Court held: 5 Jul 1642 Ap136

5 Jul 1642 - The deposition of HENRY CATTELIN aged 40 yeares or thereabouts taken before the comander and Commissioners of the Lower Norfolk at the Court holden at Linhaven the 5 Jul 1642 sayeth that he the deponent with ROBT: HAYES being appointed by order of Court from the Governor and Councill to praise and devide the estate of CAPT: ADAM THOROWGOOD deceased doth say upon his oath that Mr. JOHN GOOKIN and SARA his wife were very carefull to have the Estate equally divided for the children and that he -(torn)- (that there?) hath been greate wronge to ye sd JOHN GOOKINS and his wife by deposicon of his delivered to Mantxxxx CAPT: WILLOUGHBY'S accusation agaynst the said MR. GOOKIN and SARA his

Thomas Willoughby I

wife for whereas he sweare theire was old Iron a great quantity being in a store and left out of the Inventorie and a hundred -(hole)- of sarser? Reape? and some (silver?) Boates. This deponent doth declare upon his oath that he being in the said stoare with the aforsaid HAYES and MR. GOOKIN did see some bundles of Iron the quantity whereof was not much and to this deponents remembrance about three or fower bundles and (hole in paper)- Hawse - (below this there are large holes and the ink has come through from the other side of the page) - (at the bottom of this page there is a large piece torn out)

(Note: Mrs. Gookin claimed two small silver boates which she said were a gift to her from her brothers (in-lawe?) MR. JOHN THOROWGOOD and MR. THO: THOROWGOOD at her marriage. The names of the children are either not given, or have been torn out.) (Nco A 136/7)

He is ABSENT at the Courts held:	15 Aug 1642	Ap143
	15 Sep 1642	Ap148
Absent since - Mar 1641/2	18 Oct 1642	Ap157
	16 Jan 1642/3	Ap169
	15 Feb 1642/3	Ap173

15 Feb 1642/3 - A case between FRANCIS LAND & CAPT THO: WILLOUGHBY referred to the next Court. (Is he expected home the next month?)

He has been absent from March 1641/2, is Absent 18 Mar 1642/3 Court and presides at the Court of 24 Apr 1643. (Nco A 177)

This last trip has lasted only a year and a month at the most, after his visit home which lasted 2 years.

15 May 1643 - He is present but not sitting, probably because of his cases which were heard: Whereas THOMAS BULLOCK Chyrurgion passed a Bill of Exchange upon himselfe to CAPT: THO: WILLOUGHBY for payment of a debt of £ 7/10 sterling in England ye last yeare and did not pforme according to ye intent and time limited in ye sd bill. The sd CAPT: WILLOUGHBY therefore presented ye same and produced sd protest under the hand of a Notarie Publike and other Authentique parties to testifie that he had not yett received nor any parte thereof. The Court hath therefore ordered that ye sd Debt of £ 7/10 sterling shalbe satisfied and payd to ye sd CAPT: WILLOUGHBY out of ye Estate of ye sd THO: BULLOCK with 18/ allowance for ye protest and 25 per cent for Damages with Court Charges. All former In-gagements being first satisfied. Otherwise execucon. (Nco A 180)

JAMES SYMONS stands bound with ROBT: SMYTH for ye payment of £ 48 sterling to CAPT: THOMAS WILLOUGHBY ESQ. and hath petitioned this Court against ye sd ROBT: SMYTH for a Counter Bond to save him harme lesse from ye sd CAPT: THO: WILLOUGHBY xxxxxxxxxxxxxxxxxxxxxxxx(carried over) (Nco A 181)

CAPT: THO: WILLOUGHBY paid £ 14/6 and 8 l tob by order of Court out of the estate of GILBERT GUYE by SARA GUYE the Relict and Administrator. (Nco A 183)

5 Jun 1643 - Quarter Court at James City - CAPT: THO: WILLOUGHBY is present as Burgess for Lower Norfolk County. (Nco A 191)

Thomas Willoughby I

17 Jul 1643 - He is present but not sitting. CAPT: JOHN SIBSEY presiding.

Whereas it appeareth to this Court by ye deposition of THO: WARD and other sufficient testimonies that WILL HAWLEY hath spoaken divers words tending to ye disparidgment of CAPT: THO: WILLOUGHBYE. It is therefore ordered that ye sd Hawley shall here acknowledge his fault in Open Court uppon his kneese and after at ye pish Church at Mr. Sewells Poynt uppon Sunday next Come forthnight in ye time of Divine service in these expresse words - I will Hawley doe before this Congregation acknowledge that I have spoaken diverse words tending to ye disparagement of CAPT. THOMAS WILLOUGHBY and that being askt who Counsell'd me to runne away I should answer I had none but what I had from CAPT: WILLOUGHBY which I acknowledge to be false and am heartily sorrie therefore and doe humbly desire CAPT: WILLOUGHBY to forgive me ye sd offense. (Nco A 187)

He presided at Court - 16 Nov 1643	Ap196
15 Dec 1643	Ap209

15 Dec 1643 - SAVILL GASKIN ordered to pay debt of 900 l tob and caske unto CAPT: THOMAS WILLOUGHBY. (Nco A 211)

16 Dec 1643 - CAPT: THOMAS WILLOUGHBY qualified as Colonial Military Officer. (WS 34)

He has remained in Virginia from Mar or Apr 1643 until Dec 1643 when he again apparently takes another trip. Home only 8 or 9 months.

He is ABSENT at Court - 15 Feb 1644/5	(Nco A 223)
no Court in Jan & Mar	
15 Apr 1645	Ap239

Court Records from Jan 1643/4 to Jan 1644/5 are missing in Book A.

He presided at Court - 15 May 1645 - ABSENT from Dec 1643 Ap246
This last trip lasted 17 months, perhaps he took his son to England to attend school there for see the following:

From 1644 to 1647 THOMAS WILLOUGHBY attended Merchant Taylors School in London, England. He was born 25 Dec 1632 at Virginia in America, and was the son of CAPT: THOMAS WILLOUGHBY, Merchant, of Red Lyon Alley, St. Botlph, Algate, London. Member of Council, Va in 1639.
(Merchant Taylors School Register
Ed. E. P Hart pub by School 1936)

He is absent at Court - 16 Jun 1645	Ap247
He presides at Court - 15 Aug 1645	Ap260

15 Aug 1645 - Upon Consideration had of many Inconveinencyes that may hereafter happen by the marking of cattle by severall men of one certayne marke. Upon the humble request of ROBERT HAYES the Court doth thinka fitt and order that the said ROBERT HAYES shall alter the marke of all those cattle which he hath in his custody or possession belonging unto the orphants of JOHN LANCKFEILD deceased being nowe marked

Thomas Willoughby I

thus (vizt): on the right Eare cropt which is the proper marke of CAPT: THOMAS WILLOUGHBY ESQR. And the said HAYES shall forthwith and allways hereafter marke the said cattle aforesaid thus vizt: the right eare cropt as aforesaid with a hole in it and the left eare slitt. (Nco A260)

15 Aug 1645 - Concerning the difference in question between CAPT: THO: WILLOUGHBY ESQR, plt against JOHN SUTTON deft for getting a mayd ser- vant of the said CAPT: WILLOUGHBY with child and for damage and losse of tyme in service thereby sustained. It is the opinion of the Court That a former order made by them in their behalfe is full satisfactory - notwithstanding upon the request of the said CAPT: THOMAS WILLOUGHBY. This Court doth present the matters in question to the Governor & Councell and doe order that the said Sutton shall forthwith give bond with security to answer the premises at James City upon the first day of October Court next..... (Nco A 265)

He presided at Court 30 Oct 1645 Ap285
This was a meeting of the Councell of Warre for the Associated Countyes and is on the list of payments due in the psecucion of the Warre:
To CAPT: THO: WILLOUGHBY for disbursmts per his acct. 1644 1 tob.

He presided at Court 3 Nov 1645 Ap287
15 Dec 1645 Ap295
There is no Jan Court
16 Feb 1645/6 Ap310
Burgess at Quarter Court 13 Mar 1645/6 at James City Ap331

15 Apr 1646 - Att the howse of WILLIAM SHIPP: present: CAPT JOHN SISSEY and MR. MATHEW PHILLIPPS. A written note is recorded and no other business is done this day:

"In respect that severall persons having accons depending in this court and some doe not appeare, and some doe not attend to present the same. The Court is therefore -(torn)- till the 15 May next att such tyme and place aforesaid All persons whatsoever being arrested or summoned are hereby required to appeare and such proceedings to bee then as at present should have beene.

By: CAPT THO: WILLOUGHBY ESQR. (Nco A 332)

This next absence of about 7 months may be explained by the following:
Mar 1645/6 - Commissioners to go to Maryland or Kent to demand certain persons who had removed thither. Comrs: CAPT: THOS: WILLOUGHBY ESQ.
CAPT: EDW: HILL (1H321)

He is Absent until 1 Sep 1646, about 5 to 7 months, and it would be interesting to know who he brought back from Maryland.

2 Nov 1646 - Order of Administration to CAPT: THOMAS WILLOUGHBY dated 1 Sep 1646 at Lower Norfolk County Court dated 4 Oct 1646 at Quarter Court, James City by Wm. Berkeley, Gov. Recorded 2 Nov 1646 Lower Norfolk County: RICHARD WAKE, late of this

Thomas Willoughby I

Colony, deceased, dying intestate.....leaving an estate.....in care whereof CAPT: THOMAS WILLOUGHBY hath made suite to the Commissioners of Lower Norfolk County for a Commission of Administration bee granted him as Creditor thereunto the summe of £ 198 sterling money..... (Nco A 366) (& B 5)

He is ABSENT at Court 6 Nov 1646 but must be present in Court for CAPT: THOMAS WILLOUGHBY is paid 25 l tob per gallon for 10 gallons of sack (wine) out of the County Levy. (B 7a)

He presided at Court 16 Nov 1646 (B 8a)

17 Nov 1646 - JOHN HOLMES hath undertaken for the personal appearance of AGNES his wife at the next Court to answer the suite of CAPT: THOMAS WILLOUGHBY. (Nco B 13)

18 Nov 1646 - All matters of suite in difference betweene CAPT: THOMAS WILLOWGHSY ESQ. the administrator of MR. RICHARD WATE (Wake) deceased and CAPT: JOHN SISSEY after much pusall (perusal) of the said accoumpts and long debating thereof by the Court at the request of the said CAPT: WILLOWGHSY alleaying the accoumpts of CAPT: SISSEY to bee impfect and insufficient are transmitted to the consideration of the Governor and Counsell upon the fifth day of the next Quarter Court /being the 25th day of this Instant November/ the said CAPT: WILLOWGHSY forthwith entering into bond for his appearance as aforesaid and to pay double damages according to Act of Assembly is provided in Cases of Appeals.

He presided at Court 15 Dec 1646 (Nco b 15a)

15 Dec 1646 - Whereas AGNES the wyfe of JOHN HOLMES hath spoken certaine thunderous words tending to the great disarragement of CAPT: THOMAS WILLOWGHSY ESQR. as appeares by the deposicon of HENRY SNAYLE and THOMAS SMYTHIARS. It is ordered thereupon that the said AGNES HOLMES shall receive in presence of this Court 5 lashes on her bare back and allsoe weare upon her head with these words written in Cap(ital?) letters, vizt: for slaundering CAPT: THOMAS WILLOWGHSY sayeing I would putt him by his oath for a (faded out) that I know; and allsoe to weare the said pap(er) on the Lords Day at the Parish Church at xxxxxxxxx and on a Lords day at the publique meeting (at) Elizabeth River one howre in each place and the Sheriffe to see the pformance hereof be(tween) this and the next Court. And the said AGNES HOLMES to pay all the Court Charges or Execucon. (Note: What did Agnes call him, a liar? Pretty drastic punishment if this was the case. AGW) (Nco B 15a)

He presided at Court 20 Jan 1646/7 (Nco B 20a)

20 Jan 1646/7 - An accon sur le case between CAPT: THOMAS WILLOUGHBY ESQ. complaynaunt against SAMPSON WARING & THOMAS BROOKE defts: At CAPT: WILLOUGHBY's request are transmitted to the consideration of the Gov. and Councell upon 10th day of the next Quarter Court.

Suit betweene ELLEN LIGHTHART widow plt: and CAPT: THOMAS WILLOUGHBY ESQ. deft: for a debt of 600 l tob & caske is refered to the next

Thomas Willoughby I

Court. (Nco B20a)

He presided at Court 15 Feb 1646/7 (Nco B 25)

a5 Feb 1646/7 - CAPT: WILLOUGHBY administrator of RICHARD WAKE dec'd, is ordered to deliver to MR. WM: JULIAN such writings as doe concern MR. JULIAN. (Nco B 27)

He was Absent at Court 22 Mar 1647 (Nco B 33)

He presided Court 31 Apr 1647 (Nco B33a)

31 Apr 1647 - CAPT: THOS: WILLOUGHBY ESQ. ordered to pay 600 l tob unto ELLEN LIGHTHART, widdowe. (Nco B 35)

31 Apr 1647 - CAPT: WILLOUGHBY, administrator of RICHARD WAKE dec'd ordered to pay 100 l tob unto SAMPSON WARING for a coffin for the buryall of the decedent. & SAMPSON WARING ordered to pay a debt of 600 l tob and Caske unto CAPT: WILLOUGHBY. (Nco B 35)

31 Apr 1647 - Peticon of CAPT: THOS: WILLOUGHBY ESQ. the administrator of MR. RICHARD WAKE dec'd and CAPT: JOHN SIBSEY with the consent of the widdowe & relict of the decedent xxlivers suites between your peticoners concerning articles of co-partnership entered into by CAPT: JOHN SIBSEY and the decedent peticoners desire Court to order all such matters of difference in the co-partnership be put to the auditing of 4 men peticoners are ready to enter into bond of 100,000 l tob each to other.....signed: THO: WILLOUGHBY & JOHN SIBSEY. (Nco B 36)

He was present at Quarter Court 5 Mar 1646/7 (out of place) in James City. (in the book) (Nco B 37)

He presided at Court 15 Jun 1647 (Nco B39a)

15 Jun 1647 - In the cause between CAPT: WILLOUGHBY administrator of MR. RICHARD WAKE dec'd and CAPT: JOHN SIBSEYboth to deliver true copies, accoumpts &c which concern the co-partnership (Nco B40a)

13 Jul 1647 - Present at Court, but not sitting: Matters in co-partnership case between CAPT: THOMAS WILLOUGHBY ESQR. administrator of RICHARD WAKE dec'd complaynant and CAPT: JOHN SIBSEY (concerning accoumpts betweene the decedent & CAPT: SIBSEY) to be heard by the Governor & Council 7 day of Oct Court. (Nco B 48)

He presided at Court 16 Aug 1647 (Nco B 50)

(Note: Capt. Willoughby has been home ever since Sep 1646, and was probably still here in Jan 1646/7. In Aug 1648 there is a record: RICH: CONQUEST saith that about last May was about 12 months (May 1647)..... CAPT: WILLOUGHBY was very ill last winter about Xmas (1647). This concerns the dispute with CAPT JOHN SIBSEY over his co-partnership with RICHARD WAKE. His illness explains his absence from Court for a while.)

Thomas Willoughby I

14 Oct 1647 - He is ABSENT & not at the Quarter Court 10 Nov 1647. The Lower Norfolk County Court was adjourned because of the late adjournment of the Assembly to 1 nov., the Commissioners being Burgesses until 15th of Dec. (Nco B 53,54)

16 Dec 1647 - He is absent, but is on a list of persons to be paid out of the County Levy: THOS: WILLOUGHBY to be paid 100 l tob. (Nco B 56a)

15 Dec 1647 - JOHN WATTKINS doth acknowledge that he hath graunted bargayned and sold unto RICHARD CONQUEST his heires &c forever 250 acres of land scytuate and being on the S side of the River over against Kecoughtan and abutting NE upon a creeke which parteth it from the land of CAPT: WILLIAM TUCKER extending itselife SW along the branch of the said River 125 pole at 16 foote and an halfe the pole unto the land of LIEUTENANT JOHN CHEESMAN and contynueing SE upon the Mayne Land and NW upon the Maine River: to which said 250 acres of land was granted by pattentbearing date at James Citty 2 Sep 1624 by SIR FRANCIS WYATT Knt. then Governor of Virginia unto JOHN SIBSEY of Kecoughtan, yeoman, his heires &c and afterwards vizt: upon the 16 Jan 1630 for a valuable consideration by the said JOHN SIBSEY bargained sold & conveyed unto THOMAS WILLOUGHBY his heires and assigns forever and afterwards vizt: upon the 18 Dec 1635 for a valuable consideracon, by the said CAPT: WILLOUGHBY bargained and sold unto the said JOHN WATTKINS his heires & assigns forever and afterwards vizt: upon the 23 Sep 1647 for the sume of 1500 l tob in hand paid....., by the sd JOHN WATTKINS sold unto sd. RICHARD CONQUEST. Recorded 15 December 1647. (Nco B 54)

He is ABSENT at the Courts of	20 Jan 1647/8	(Nco B 61a)
	15 Feb 1647/8	(Nco B 64a)
(Is he still sick?)	20 Feb 1647/8	(Nco B 67a)

20 Feb 1647/8 - Whereas CAPT: JOHN SIBSEY hath commenced suite by way of accon sur le case against CAPT: THOMAS WILLOUGHBY ESQR. the adm. of RICHARD WAKE dec'd upon the desire of the said CAPT: WILLOUGHBY..... ordered that the matter be referred to the next Court. (Nco B 67a)

He is ABSENT at Court	28 Feb 1647/8	(Nco B 65)
	(Out of place in book)	
	15 Apr 1648	(Nco B 71)

15 Apr 1648 - LEIFT FRANCIS MASON late High Sheriff by virtue of an execution under the hand of the Governor made seizure upon a maide servant of CAPT: THO: WILLOUGHBY ESQ. for satisfaction of 1000 l tob due to CAPT: JOHN SIBSEY /by judgmt of the Governor & Court/ from CAPT: WILLOUGHBY and the maide servant deteyned by CAPT: WILLOUGHBY. Ordered that LEIFT MASON shall bring forth the maide servant or else pay the debt. (Nco B 70a)

15 Apr 1648 - In the suite between Captain THO: WILLOUGHBY as adm. of RICHARD WAKE and CAPT JOHN SIBSEY who is commencing this suit is told to bring it before the Governor and Councell. (Nco B 71)

Thomas Willoughby I

5 Jun 1648 - The Commissioners appointed for Lower Norfolk County do not include the name of CAPT: THOMAS WILLOUGHBY. (Nco 3 75)

He Presided at Court 15 Jun 1648 - This is the first time he has sat as Commissioner (or Justice) since Aug 1647. (Nco 3 76a)

He presided at Court 15 Jul 1648 (Nco 3 78)

Recorded 15 Jul 1648 Dated 1 Apr 1644 - Patent to JOHN WATKINS of 200 acres assigned to him by THOS: WILLOUGHBY ESQR. by a patent dated 18 Feb 1636. (This is the land from which the 50 acres were sold in 1682 on which to build the Town of Norfolk) "scituate on the Eward side of Elizabeth River & the Nward side of the mouth of the Eward Branch of said River & beginning at a marked pine upon a Poynt called Fowre Farthing Poynt & running by the sd Ewd branch side ESE 232 pole unto a marked pyne standing on a poynt ye Wward side of the mouth of a Creeke named Dum in Mire & running upp by the side of the said Creeke over poynts NNE 148 pole unto a marked gumm standing by a gutt or branch side & soe .N.N. 232 pole crossing ye (faded-could be the word land?) unto a marked pine & soe SSW 148 pole crossing -(faded)- small gutts or poynts & butting towards the Maine River (to?) the first menconed marked tree. The said 200 acres being due unto the sd JOHN WATTKINS by assmt? from CAPT THOS: WILLOUGHBY ESQR. p(er) a patt: bearing date 18 Feb 1636 -----provided JOHN WATTKINS doth seate or plant upon the sd. land within 3 years....."

Recorded 15 Jul 1648 Dated 17 Apr 1648 -I JOHN WATKINS....for the sume of 3000 l tob & caske to mee in hand paid....have sold unto RICH: CONQUEST GENT. & THOMAS BRIDGE, Merchant the full 200 acres of land in this patent..... JOHN (+) WATKINS (Nco 3 78a,79)

15 Aug 1648 - Difference between CAPT: THOMAS WILLOUGHBY and CAPT: JOHN SIBSEY referred to the next Court. The difference between BARTHOLOMEW HOSKINS agst CAPT: THOMAS WILLOUGHBY referred to the next Grand Assembly (Nco 3 82a)

16 Aug 1648 - but Recorded 14 Dec 1648 - RICHARD CONQUEST aged about 25 yeares sworne sayeth that about May last was about 12 montns (1637) MR WAKE /now deceased/ being at the house of CAPT: WILLOUGHBY and being in conference in the presence of this deponent CAPT: WILLOUGHBY desired this deponent to tell CAPT: SIBSEY that if he the sd Sibsey would utterly relinquish the 1000 l tob for which the said CAPT: WILLOUGHBY was content- ed to putt the busynesses concerning the co-partnership of MR. WAKE & CAPT: SIBSEY to the hearing of fowre men, and soe to bee determined by the Court.....or the said Capt WILLOUGHBY used words to that same ef- fect and accordingly this deponent did speake to CAPT: SIBSEY & after- wards drew a discharge for ye said 1000 l tob. This deponent sayeth that after the Arbitrators had made their report to the County Court of Lower Norfolk CAPT: WILLOUGHBY and CAPT: SIBSEY being in dispute & contending in worth CAPT: WILLOUGHBY in presence of the Comrs: that were then present did proffer to have the busynesses ended by the said Court & the

Thomas Willoughby I

sd CAPT: WILLOUGHBY seemed to bee very earnest with CAPT: SISSEY to have the same determined & the said CAPT: WILLOUGHBY sayd if soe bee you will not have the busynesses here determined or heard, referr itt to James towne /or words to that effect/ & soe at the same time afterwards they both vizt: CAPT: WILLOUGHBY and CAPT: SISSEY did consent and agree to referr it to the Governor and Counsell.

This deponent sayeth that CAPT: WILLOUGHBY did goe 2 severall tymes the last winter about Xmas (1647) to meet the Arbitrators at CAPT: SISSEYS house & at theire last meeting CAPT: WILLOUGHBY was very ill and full of payne /as he a good while had complayned of/ & in the Phisicans hands and in the Judgment of the deponent could not meet. And this deponent sayeth that CAPT: WILLOUGHBY /till then/ desired and endeavored /as far as hee could pceive/ to have an end of the busynesses. And further sayeth not.

Witnesses; 16 Aug 1648 RI: CONQUEST (Nco 8 102)
FFRANCIS MASON & MATH: PHILLIPPS

He is Burgess present at a Quarter Court 1 Sep 1648 (Nco 8 87)
He is ABSENT at Court 6 Oct 1648 (Nco 8 88a)
3 Nov 1648 (Nco 8 89a)

16 Nov 1648 - Whereas CAPT: THO: WILLOUGHBY ESQR. was by order of Gov: & Counsell, dated 18 Oct last past enjoyned to exhibite an account of the whole estate of MR. RICHARD WAKE dec: to this Court being proved by the Sherr: that the sd CAPT: WILLOUGHBY had tymely notice therof by a copy of ye said order left with him tenn dayes before this Court (6 Nov 1648) uppon petition of CAPT: JOHN SISSEY the Comrs: doe certify that the said CAPT: WILLOUGHBY hath not performed aforesaid order from the Gov: & Counsell. (Nco 8 91a)

13 Dec 1648 - CAPT: THOMAS WILLOUGHBY returns the Inventory of MR. RICHARD WAKE dec'd taken the 13 Dec 1648: Total sume 24,982 1 tob plus. (Nco 8 97a 101a)

14 Dec 1648 - See above 16 Aug 1648

15 Dec 1648 - These are to certify that MR. THO: LAMBERT, MR. MATH: PHILLIPPS, MR. RICH: CONQUEST and MR. THO: IVY doe well remember that when CAPT: THO: WILLOUGHBY ESQR. petitioned to this Court for a ler: of administracon on the estate of MR. RICH: WAKE deceased CAPT: JOHN SISSEY was willing to lett CAPT: WILLOUGHBY administer on the sd estate soe that hee might bee the first satisfied, and the sd CAPT: WILLOUGHBY said yea, yea or words to that effect. (Nco 8 103)

He is ABSENT at Court from 15 Dec 1648 to 15 Jun 1649 when he presides at Court. (Nco 8 117)

After staying in Virginia from Sep 1646 until Dec 1646, 21 months, he ia again absent for 6 months.

Thomas Willoughby I

15 Aug 1649 - MR. RICHARD CONQUEST plt; agst CAPT THOMAS WILLOUGHBY ESQ. deft. MR CONQUEST is non-suited for lack of witnesses or evidence.

(Nco B 120a)

1 Oct 1649 - CAPT: THOMAS WILLOUGHBY ESQ. is appointed attorney of SUSAN (RIVERS?) of Ratcliffe, Parish of Stepney, co. Middlesex, England, widow of ROBERT (RIVERS?) dated 10 Jul 1647.

(Nco B 123)

31 Oct 1649 - CAPT: THOMAS WILLOUGHBY as administrator of RICHARD WAKE dec'd is ordered to pay a debt of 1000 l tob & caske to THO: BRIDGES adm. of ROGER FLETCHER.

(Nco B 124a)

He is ABSENT at Court 10 Nov 1649 - 1 Nov 1653

(Nco Book B)

(4 years)

During this trip there are the following records:

25 Feb 1649/50 - Judgmt confessed by THO: BUTTEIRS for ye payment of 778 l tob unto CAPT: THO: WILLOUGHBY.

(Nco B 135)

Case between CAPT: THOMAS WILLOUGHBY & CAPT: FRANCIS YARDLEY referred to the next Court.

27 Feb 1649/50 - CAPT: THOMAS WILLOUGHBY did heretofore deliver unto (JERY?) HOSKINS, EMMA WAKE, a fatherless and motherless child..... now to be given to RICH: CONQUEST to maintayne &c.....

(Nco B 136a)

16 Mar 1649/50 - Upon the request of CAPT: THOMAS WILLOUGHBY by his son an attachment is granted against the estate of SAMPSON CALVERT. (Note: Thomas Willoughby II was 17 years 3 months old at this Court)(NcoB 141a)

16 Mar 1649/50 - THOMAS WILLOUGHBY II in Court about a theft of goods by Manuel ye Portugese.

(Nco B 142)

28 Mar 1649/50 - (a badly mutilated item) xxxxxxxxxxxxxxxxxxxxxxxxxxxTHO: WILLOUGHBY by his (w?)ill & testament xxxx apoin(tec?) xxxxxxxxxxxxxxxxxxx (T)HO: WILLOUGHBY xxxxxxx xxxxxxx of his xxxxxxx will with the xxxxxxx xxxxxxx that hee xxxxxxx xx xpress of any ma(tt)er of importance without my aprobacon unt(il) the returne xxx or ye sonne attain to ye full age of 2(1) xxxx xxxx ye sonne shall act concerning his father's xxxtion xxxxx xxxx & valid untill his power bee countermanded xxxxx xxxx the(m?) or myselfe. I con(fe)ss he is very xxxxxxxxxxxxxxxxxxxxxxx yet being is Cheifely concerned xxxxxxxxxxxxxxx Industry will recompence that disxxxxxxxxxxxxxxxxxxxx (arize?) xxx the remembrance of mxxxxxxxxxxxxxxxx I shall xxxxxxx very loving friend xxxx

SAM: MATHEWES

To his very loving friends the Comrs: of Lower Norfolk County.

(Nco b 146)

(Note: Did Capt. Willoughby leave a will with Sam: Mathewes, and also leave him in charge of his son, Thomas? Or - is this record giving the son power to act for his father - see what follows.)

Thomas Willoughby I

16 Jun 1650 - ANNE WATKINS, mayd servant to CAPT: THOMAS WILLOUGHBY ESQ. being delivered of a child & will not confess ye father of it to be given 30 lashes unless she confesses who gott the child.... (Nco B 147a)

19 Jun 1650 - Peticon of THOMAS WILLOUGHBY JR. in ye behalfe of his father that MARGRAT the servant of MR. CONQUEST hathbroken doocrs..stolen goods.....a gold ring.....the maide is to be tried. (Nco B 149a)

15 Aug 1650 - THOMAS WILLOUGHBY JR. is in Court but his cases are referred to the next Court. (Nco B 152)

1 Nov 1650 - Several cases of THOMAS WILLOUGHBY JR are referred to the next Court. (Nco B 156)

16 Dec 1650 - THOMAS WILLOUGHBY JR is still acting as attorney for his father. (Nco B 161)

15 Feb 1650/1 - THOMAS WILLOUGHBY JR. to satisfy a debt as attorney for his father, and at the same Court:

Upon long debate in the business between RICHARD CONQUEST pltf and CAPT: THOMAS WILLOUGHBY it was ordered that all suites of lawe between them should cease untill ye returne of ye sd CAPT: WILLOUGHBY out of England if in case ye sd CAPT: WILLOUGHBY return by Feb next (1651/2) then CONQUEST to proceede. (Nco B 161a)

(Same Court & same page) - Upon peticon of ANNE WATKINS servant of CAPT: THOMAS WILLOUGHBY CONCERNING HER FREEDOME. It is ordered that sd ANNE should be set free, the sattisfyinge & payinge unto THOMAS WILLOUGHBY JR. Attorney of CAPT: THOMAS WILLOUGHBY SENR. ye some of 600 l too neglect of service and shee ye sd ANNE havinge unlawfully brought forth a child duringe ye tyme of her sd service. And she ye sd ANNE to put in security for ye pformance hereof - otherwyse to serve ye sd THOMAS till shee procure it. And ye sd THOMAS WILLOUGHBY to give unto ye sd ANNE /upon her securitye givinge/ the Corne & Cloathes which of right belonge unto her according to the Custome of ye Country or by Indenture. (Nco B 161a)

Recorded 3 Mar 1650/1 Dated 20 Oct 1650 - It is ordered by the Court that the (controversies?) depending between CAPT: THOMAS WILLOUGHBY & CAPT: JOHN SIBSEY should be referred unto us the subscribers....according to an order we mett and hereby make our report as followeth: CAPT: JOSEPH JOHNSON petitioned as ye attorney of CAPT: THO: WILLOUGHBY ESQ. for recovery of a debt of £ 190 sterlinge to be due unto him from the estate of RICHARD WAKE dec'd & presented an Estate beinge in ye hands of JOHN SIBSEY as co-partner with the sd WAKE. On the motion of MR: xxxxxx WHITSEY ye atty of ye sd CAPT: JOHN SIBSEY desireing CAPT: JOHNSON to xxxxxxxxxx -(a whole line of this record is missing)- THOMAS WILLOUGHBY had his lres of administration granted unto him. Wee find noe prooffe thereof..... CAPT: JOHNSON asked to make the debt appeare, but he answered that he had other papers he would not produce untill CAPT: WILLOUGHBYE his (returne?) xxx this Country. Whereupon we could proceed no further. ED.: BLAND, JOHN HARLOWE, THO: BUSHRODE, GEO: HILL. (Nco B 169)

Thomas Willoughby I

16 Jun 1651 - It appeareth.....by the confession of THO: WILLOUGHBY JR. & JOHN HOLMES that they tooke one boate & oares out of the possession of JOB: BEASLEY and that ye sd boate was lost.....ordered that sd HOLMES & WILLOUGHBY pay unto THO: GOODRICH (atty?) of sd BEASLEY 300 l tob a piece in lieu of the sd boate..... (Nco B 179a)

? Nov 1651 - Certificate to THOMAS WILLOUGHBY JUNR for 350 acres of land for the transportation of 7 pers: JANE LATHAM, ANN WHITE, EDWARD MICKSON, JOHN DAVYES, JOHN MOESBY, JOHN POTTER & JOHN PRADE sd WILLOUGHBY in open Court hath assigned over all his rights unto ENSIGNE KEELING Both Cert: (Nco B 179a)

? Nov 1651 - Certificate to THOMAS WILLOUGHBY JUNR for 800 acres of land for the transportation of 17 pers: RICHARD BARKER, FRANCIS DONOR, FRANCIS VAUGHAN, AMBROSE ALFORD, WILLIAM CHURCHMAN, THOMAS BATELY, WM: CREATEN, MAUDLIN PARKER, ANNISON (WM), JOANE SMITH, TOBIAS INMAN, MANUELL DOLVEERE, WILLIAM DEANE, ANNE WATKINS, THOMAS SOESBY, HENERY HOWSER, JOHN VINTON - sd WILLOUGHBY in open Court hath assigned over unto JOHN MARTIN. (These two certificates are not in Nugent)

15 Jan 1651/2 - JANE LATHAM complains to the Court of her ill usage by her master MR. THOS: WILLOUGHBY.....ordered that she return to her masters house until the next Court and then MR. WILLOUGHBY & JANE LATHAM to appeare & to bring witnesses.....and MR. WILLOUGHBY to produce ye ropes end wherewith he confessed he struck ye sd LATHAM. (Nco B 210)

15 Sep 1652 - Meeting of Comrs: LEIUT: COL: CORNELIUS LOYD to have the command of the family of CAPT: THO: WILLOUGHBY and all the families from thence to the mouth of the Eastern Branch of Elizabeth River. (Nco C 21)

21 Dec 1652 - On petition of ANDREW NICHOLLS setting forth the abuse of JOHN DAVYES towards him by stricking and beatinge the said MICHELLS in a most pittifull manner, and the said MICHELLS being an aged man, and fully provinge the same in open Court upon oath, order that DAVYES at the expiration of the term he has to serve to CAPT: THOS: WILLOUGHBY, serve MICHELLS 6 months or pay him 600 l tob. (Nco C 29)

15 Apr 1653 - Certificate to THOMAS WILLOUGHBY JR. for 800 acres of land for trans of 16 pers: MARY BENNETT, ALEXANDER BELL, JOHN BELL, JOHN GORE, JOSEPH TOOGOOD, JAMES WICKARD (Whishard?), RICHARD DRAPER, JOHN MURKEALLEN, WILLIAM FPELL, PAUL TRIGGE, JOHN SAVVIDGE, MATHEWE HANCOCKE, GEORGE HILL. (See Nu 302 - same headrights in both patents. This is probably part of the 1654 patent for 2900 acres) (Nco C 44)

1 Nov 1653 - In the causes depending between CAPT: THOMAS WILLOUGHBY and several other persons, the defendents are ordered to pay debts of various amounts. (Nco C 59a)

15 Dec 1653 - 2 cases are heard for CAPT: THOMAS WILLOUGHBY - "upon the complaynt of CAPT: THOMAS WILLOUGHBY to the Court shewinge the great losse and damage he is dayly likely to sustayne, by reason of others

Thomas Willoughby I

markinge their cattle of his marke, & it appearing that ye sd CAPT: WILLOUGHBY his marke to have been by him, used about 30 years without alteration. Ordered that all cattle that are of CAPT: WILLOUGHBY's his marke beinge cropt on ye right eare & the left eare whole or & remayne unto the said CAPT: WILLOUGHBY except MAJOR LAMBERT, or any other can justly clayme the same..... (Nco C 65a)

There is also a case of THOMAS WILLOUGHBY JR. which may mean that he is still handling his fathers affairs. (He won't be 21 years until the 25 December)

22 Mar 1653/4 recorded but dated 6 Dec 1653 - A long letter dated in Yarmouth the 6 Dec from WILLIAM SCAPE to CAPT: THOMAS WILLOUGHBY, MR. LEMUELL MASON and MR. JOHN HOLMES in Virginia, concerning tobacco rec'd for account of HENERY SEAWELL..... (Nco C 79)

On the same day: CAPT: THOMAS WILLOUGHBY, MR. LEMUELL MASON & JOHN HOLMES TO ACCEPT PROPOSITION OF MR. WILLIAM SCAPE concerning the taking of HENERY SEAWELL as orphan as an apprentice, according to a letter produced.

21 Sep 1654 - Uppon the complaint of MARY BENNETT & by & with ye consent of CAPT: THOMAS WILLOUGHBY her master. It is ordered that she shall have her freedom to dispose of herselfe within the County untill she shall be brought to bed & one moneth after.

She ye sd BENNETT puttinge ye CAPT: WILLOUGHBY nor his son THOMAS WILLOUGHBY to no charge nor expense & at ye monthes end to return to ye sd CAPT: WILLOUGHBY his service again. (Nco C 97)

21 Sep 1654 - THOMAS WILLOUGHBY JR. is fined 50 l tob for swearing in open Court. (Nco C 96a)

21 Sep 1654 - Certificate to CAPT: THOMAS WILLOUGHBY for 300 acres for trans: of ALICE WILLOUGHBY, THOMAS WILLOUGHBY, ELIZABETH WILLOUGHBY, EDWARD FLETCHER, EDMOND DOWLAND & THOMAS GEE. (Nco C 98)

(This is part of the following patent - same headrights:

7 Oct 1654 - CAPT: THOMAS WILLOUGHBY Pat: 2900 acres , Lower Norfolk Co. In Lynhaven Parish including 1500 acres for which he has a patent dated 19 Mar 1643 (NU34) 1400 acres beginning at the dwelling house & against Hogg Island to head of MR. MASON's Creek, for the trans. of 28 persons: MARY BENNETT, ALEXANDER BELL, JOHN BELL, JOHN GORE, JOSEPH TOOGOOD, PETER SANDON, JAMES WHICHARD, RICHARD DRAPER, JNO: MICHALLEN, WILLIAM FELL, PAUL TRIGG, JOHN SARRIGG (SAVAGE?), DAN SNODDY, MAT HANCOCK, GEORGE HILL, Mabel a woman, THO: PUCKERELL, WILLM: GRIFFEN, ALICE WILLOUGHBY, THO: WILLOUGHBY, ELIZABETH WILLOUGHBY, EDWARD FITCHER (Fletcher?), EDMUND DOWLAND, THOMAS GEE, WM: GRIFFEN, JNO: MICKY, WM: STANLY, GEORGE ARM-STRONG. (Compare headrights names with other patents) (NU 302)

15 Nov 1654 - Whereas MARY BENNETT caused an acccn to be entered against THOMAS WILLOUGHBY JUNR. the ye said WILLOUGHBY sendinge his letter to this Court wherein he craved a referring to ye next Court ye Comrs: of this Court viewinge his letter & takinge ye matter into consideraon

1870
1871
1872
1873
1874
1875
1876
1877
1878
1879
1880
1881
1882
1883
1884
1885
1886
1887
1888
1889
1890
1891
1892
1893
1894
1895
1896
1897
1898
1899
1900
1901
1902
1903
1904
1905
1906
1907
1908
1909
1910
1911
1912
1913
1914
1915
1916
1917
1918
1919
1920
1921
1922
1923
1924
1925
1926
1927
1928
1929
1930
1931
1932
1933
1934
1935
1936
1937
1938
1939
1940
1941
1942
1943
1944
1945
1946
1947
1948
1949
1950
1951
1952
1953
1954
1955
1956
1957
1958
1959
1960
1961
1962
1963
1964
1965
1966
1967
1968
1969
1970
1971
1972
1973
1974
1975
1976
1977
1978
1979
1980
1981
1982
1983
1984
1985
1986
1987
1988
1989
1990
1991
1992
1993
1994
1995
1996
1997
1998
1999
2000
2001
2002
2003
2004
2005
2006
2007
2008
2009
2010
2011
2012
2013
2014
2015
2016
2017
2018
2019
2020
2021
2022
2023
2024
2025
2026
2027
2028
2029
2030
2031
2032
2033
2034
2035
2036
2037
2038
2039
2040
2041
2042
2043
2044
2045
2046
2047
2048
2049
2050
2051
2052
2053
2054
2055
2056
2057
2058
2059
2060
2061
2062
2063
2064
2065
2066
2067
2068
2069
2070
2071
2072
2073
2074
2075
2076
2077
2078
2079
2080
2081
2082
2083
2084
2085
2086
2087
2088
2089
2090
2091
2092
2093
2094
2095
2096
2097
2098
2099
2100

Thomas Willoughby I

doth grante him a reference. And with order that ye said THOMAS WILLOUGHBY shall make his personall appearance at ye next Court to be held for this county Whereby to answer ye said accon. And it is further ordered that she ye sd MARY BENNETT shall have libertie to dispose of herselfe within this County where she thinke fittinge untill ye next Court. And the Court to save harmlesse those that shall entertayne her the sd MARY BENNETT. (Nco C 105)

15 Dec 1654 - Know all men by these presents that I, RICHARD STARNELL of the Western Branch of Elizabeth River in the County of Lower Norffolke, Cooper, doe binde over my whole estate unto CAPT: THOMAS WILLOUGHBY of the aforesaid County upon breach of the Condicon following. Witness my hand this 15 Dec 1654. Signed: RICHARD STARNELL

The condicon of this obligation is such that if the bond bound on RICHARD STARNELL shall save defend and forever keepe harmlesse THOMAS WILLOUGHBY sonne to the said CAPT: THOMAS WILLOUGHBY aforesaid of and from all damage, trouble or molestacon whatsoever that shall or may arise from MARY BENNETT servant to ye said CAPT: THOMAS WILLOUGHBY or be any Charge for or towards the bringinge upp of the Child shes now hath. That then this present writeing be voyde and of none effect or else to remaine in full force, power & vertue Dated under my hand this 16 Dec 1654.

Wit: THOMAS FFULCHER Signed: RICHARD STARNELL (Nco C 110)

15 Dec 1654 - CAPT: THOMAS WILLOUGHBY in open Court engaged himselfe to Deliver unto MARY BENNETT to and for ye use of the Child which shes now hath, one heiffer of two years ould uppon Demand. (Nco C 110)

15 Dec 1654 - We doe present THOMAS WILLOUGHBY JUNR: for comitting of fornication with MARY BENNETT singlewoman, his father's servant.

(Nco C 113a)

15 Dec 1654 - It is ordered by Joynt Consent in open Court between CAPT: THOMAS WILLOUGHBY & MARY BENNETT servant to ye sd CAPT: WILLOUGHBY that ye said MARY BENNETT shall be free and at her owne discosal presently the payeing to ye sd CAPT: WILLOUGHBY in March next one hh (hogshead) of tob. to contayne 300 pound & caske & uppon non paymt thereof that then the sd MARY BENNETT is to returne to her Masters service againe and alsoe ye sd MARY BENNETT is to pay to ye said CAPT: WILLOUGHBY or his assignes one hh of tob more uppon ye 10 Jan 1655 to contayne 300 lb & caske or she to returne to ye sd CAPT: WILLOUGHBY his service againe & to serve out her full time according to her indenture from ye date of these presents.

(Nco C 117a)

Recorded 24 Maye 1655 -

Honored Sir:

You are humbly intreated, and both by the Countie & thes Co^{rt} fully impowred to pvide a Minister of Gods word for us, whereby our necessitie to you very well knowne meye be supplied, for which if you please to undertake for us, wee shall with a genall Consent very thankfull to you, And doe hereby ingage for ourselves, and on the behalfe of the whole Countie to allowe to the said Minister yeerely 10,000 l too which wee conceive wilbe A Competent allowance for A very able, godly & honest man.



Thomas Willoughby I

Whose abillities wee shall not in the least distrust your approbacon,
soe wishing your happy & prosperous Voyage wee take leave, Comitt you
to God & Remyne

(Nco C 158)

From Linhaven Court this
24th of Maye 1655
Supscribed
To CAPTAYNE THO: WILLOUGHBYE
ESQR: theis

Your assured friends
JOHN SIDNEY
THO: LAMBERT
FRA: EMPEROR
THO: BRIDGE
LEMUELL MASON
JON: PORTER SEN.
JON: PORTER JUN.

(Capt. Willoughby never returns from this last trip)

In the 18 years from the beginning of the Lower Norfolk County Records
to May of 1655 we can be fairly sure of the length of Capt. Willoughby's
trips to England and probably Barbados, for he left an estate in Barbados.

In those 18 years he was "out of the Colony" for about 12 years, 6
months was spent in Maryland in 1646. His longest visit home to Virginia
was less than two years in 1647 - 1648.

17 Nov 1656 - At ye request of THO: WILLOUGHBY JR. A reference is granted
by RICHARD CONQUEST in ye difference depending between RICHARD CONQUEST
plt. & ye sd WILLOUGHBY deft untill Feb Court next (supposing then his
father will bee in ye Country) then to be heard and cetermined. (Nco D 25a)

April 1657 - a Barbados record - THOMAS WILLOUGHBY ESQ dec'd - administra-
tion to THO: MIDDLETON, ESQ, nephew of THOMAS WILLOUGHBY late of Virginia,
but in ALHALOWES BARKING, (London, England) to the use of THOMAS & ELIZA-
BETH WILLOUGHBY ye children now beyond the sea. (Caribeanna 5 p 205)

16 Aug 1658 - Commission of administration is granted unto THOS: WILLOU-
GHBY JR upon his fathers estate, CAPT: THOMAS WILLOUGHBY who deceased in
England. (Nco D p 162)

Dated 13 Feb 1659 Recorded 18 Jan 1660 - I THOMAS WILLOUGHBY of ye Barba-
dos, Marriner, Agent & Factor in Principal unto THOMAS MODYFORD & COMPANY
have made &c.....appointed THOMAS WILLOUGHBY, GENT. of Virginia to be
my true & lawful attorney. THOS: WILLOUGHBY & Seale (Nco D 285)

1870
1871
1872
1873
1874
1875
1876
1877
1878
1879
1880
1881
1882
1883
1884
1885
1886
1887
1888
1889
1890
1891
1892
1893
1894
1895
1896
1897
1898
1899
1900

ALICE WILLOUGHBY - In a patent to CAPTAIN THOMAS WILLOUGHBY 21 Sep 1654 (Nco.C 98), 7 Oct 1654 (NU 302), the headrights listed included: ALICE, THOMAS and ELIZABETH WILLOUGHBY.

His family had obviously been in England with him on one of his many trips out of the Colony of Virginia. The son THOMAS WILLOUGHBY II was in Virginia between the dates of October 1649 to 21 Sep 1654 during one period when his father was "out of the Colony".

This same patent states: "2900 acres in Lynnhaven Parish including 1500 acres for which he has a patent, 19 Mar 1643/4. The records for the Courts between December 1643 and February 1644/5 are missing from the Norfolk County Record Books, however, there is no indication of Capt. Willoughbys presence in the Colony during that period, and he is absent at the April Court. He is present and presiding at the 15 May 1645 Court. Did the whole family accompany young Thomas when he entered Merchant Taylors School in London, England in 1644?

In searching the records for an Alice who could possibly be the wife of Capt. Thomas Willoughby the following has been found:

ALICE LAWSON, THO: ROLFE (son of Pocahontas), WILLIAM THOMPSON (brother-in-law of Capt. Wm. Tucker), PEETER WILLOUGHBY (a relation of the Capt.?) and others were headrights in the patent to CAPT. Wm: PIERCE 22 Jun 1635 in Lawnes Creek, Surry County. (NU 29)
You will find that Alice Lawson is the wife of CHRISTOPHER LAWSON in 1624 in James City County. (OQ 232)

JOHN LAYDON (LEYDEN) = soon after the Fall of 1608= ANN BURRAS
b ca 1580 (NU xxviii & Cooke 45) (Mrs. Forrests mayd)

Came in the Susan Constant Apr 1607 - She came in the 2nd Supply in the Mary Margaret in 1608.

They were among the living in Virginia 16 Feb 1623 at Basse's Choice (now Isle of Wight County), and had the following issue:

VIRGINIA LAYDON b. between 1608 - 1623

ALICE LAYDON DID SHE MARRY = between 1623/4-1631 = CAPT. THOS: WILLOUGHBY?
b between 1608 - 1623/4 b 1601
b possibly 1610-12 d 1657

THOMAS WILLOUGHBY II was born 1632.

KATHRYN LAYDON b. between 1608 & 1623
MARGARET LAYDON b. " 1608 & 1623

Among the living 16 Feb 1623 at Basses's Choice were CAPT. WILLIAM TUCKER and THOMAS WILLOUGHBY.

In 1625 CAPT. WILLIAM TUCKER & CAPT THOMAS WILLOUGHBY had patents of land "within the mouth of Pamunkey River (now York River),"and Willoughby's patent became known as Willoughby's Point about 1635. (4 VC557,558 &NU21)

1894
1895
1896
1897
1898
1899
1900
1901
1902
1903
1904
1905
1906
1907
1908
1909
1910
1911
1912
1913
1914
1915
1916
1917
1918
1919
1920
1921
1922
1923
1924
1925
1926
1927
1928
1929
1930
1931
1932
1933
1934
1935
1936
1937
1938
1939
1940
1941
1942
1943
1944
1945
1946
1947
1948
1949
1950
1951
1952
1953
1954
1955
1956
1957
1958
1959
1960
1961
1962
1963
1964
1965
1966
1967
1968
1969
1970
1971
1972
1973
1974
1975
1976
1977
1978
1979
1980
1981
1982
1983
1984
1985
1986
1987
1988
1989
1990
1991
1992
1993
1994
1995
1996
1997
1998
1999
2000
2001
2002
2003
2004
2005
2006
2007
2008
2009
2010
2011
2012
2013
2014
2015
2016
2017
2018
2019
2020
2021
2022
2023
2024
2025

Alice Willoughby

In 1628 he was living near Blunt Point, and between 1635 and 1638 there are several patents to JOHN LAYTON situated between Blunt Point and Warwick River on the north side of James River and directly below Willoughby Point. Some of his neighbors were: CAPT: THOMAS PURIFIE, JOHN POWELL, JOHN STRATTON, JONATHAN WAKE (Thomas Willoughby was administrator of Dr. Richard Wake's estate in 1646), WIDOW THOMPSON (Wm. Thompson was the bro-in-law of Capt. Wm. Tucker), THOMAS SEWALL (was he a relative of Henry of Norfolk County?), GEORGE HULL (or Hall) et als. These surnames will be familiar to anyone who has ever searched the Norfolk County records.

Was Alice Layton the wife of Captain Thomas Willoughby? His wife was not in his muster in 1623/4 indicating that the marriage would have been after that time. She was probably not 16 years old until about 1628, when Capt. Thomas would have been 27. He returned from a trip to England in 1627 which may mean that he was married after that date. He then stayed in Virginia until 1632 at which time he again disappears until 1635.

1911
1912
1913
1914
1915
1916
1917
1918
1919
1920
1921
1922
1923
1924
1925
1926
1927
1928
1929
1930
1931
1932
1933
1934
1935
1936
1937
1938
1939
1940
1941
1942
1943
1944
1945
1946
1947
1948
1949
1950
1951
1952
1953
1954
1955
1956
1957
1958
1959
1960
1961
1962
1963
1964
1965
1966
1967
1968
1969
1970
1971
1972
1973
1974
1975
1976
1977
1978
1979
1980
1981
1982
1983
1984
1985
1986
1987
1988
1989
1990
1991
1992
1993
1994
1995
1996
1997
1998
1999
2000
2001
2002
2003
2004
2005
2006
2007
2008
2009
2010
2011
2012
2013
2014
2015
2016
2017
2018
2019
2020
2021
2022
2023
2024
2025

II Generation - ELIZABETH WILLOUGHBY dau of Capt. Thomas Willoughby I

ELIZABETH WILLOUGHBY

b ca 1630 - 1634 (she married before her brother, Thomas, and may have been the first born)

The name of Elizabeth makes one wonder if Capt. Thomas Willoughby I of Virginia was a son of the Capt. Thomas Willoughby of Barbados who was buried in the Parish of St. Martins, Barbados in Mar 1648/9 leaving a relict, Elizabeth, and a son Edward who administered on his estate in Sep 1649. Thomas Willoughby of Barbados, according to his administration, was of Southwark, London, England.

If he was a brother of Sir Percival Willoughby, a member of the Virginia Company of London who came to Virginia, then the line would tie in with what has been assumed in former publications: "that Capt. Thomas Willoughby of Virginia was a nephew of Sir Percival Willoughby".

One can also speculate on the fact that Capt. Thomas Willoughby of Virginia was out of the Colony from Dec 1648 until Jun 1649. Did he go to Barbados because of the illness of his father? Capt. Thomas of Va. left an estate in Barbados when he died in 1657 which was administered by his nephew, THOMAS MIDLETON, ESQUIRE.

ELIZABETH WILLOUGHBY was living in Lower Norfolk County in 1672
d.

In 1636 an ELIZABETH WILLOUGHBY was transported to Accomac County, Va. by John Bell. (John Bell was later, 1653, transported to Lower Norfolk County by Thomas Willoughby II) Could this Elizabeth be the grandmother coming from Barbados to see her granddaughter and namesake?
(Ncc C 44 & 18 Vab55)

In 1654 an ELIZABETH WILLOUGHBY is transported to Lower Norfolk County by CAPT: THOMAS WILLOUGHBY, as also, ALICE WILLOUGHBY (the mother?) and THOMAS WILLOUGHBY.
(Nco C 98 & Nu 302)

SARAH THOROWGOOD, daughter of CAPT. ADAM THOROWGOOD & his wife SARAH (OFFLEY), married SIMON OVERZEE and died in childbed and was buried 9 Oct 1658. Overzees interest in the estate of MRS. (OFFLEY-THOROWGOOD-GOOKIN) YARDLEY was recognized by the Court 17 Jan 1658/9.
(Nco D 186)

ELIZABETH WILLOUGHBY = (1) ca 1659 as his 2nd wife = SIMON OVERZEE of Maryland, New England and Lower Norfolk County, Virginia, Merchant.

15 Aug 1660 - Administration granted to ELIZABETH OVERZEE on her husbands estate, MR. SIMON OVERZEE, at the request of MR. THOMAS WILLOUGHBY.
(Nco D 261)

She married = (2) bef 1 Mar 1660/1 = MAJOR GEORGE COLCOUGH
of Northumberland Co., Virginia.
He was the son of her brother's mother-in-laws' 3rd husband.

11/20/1917

11/20/1917

11/20/1917

11/20/1917

11/20/1917

11/20/1917

11/20/1917

11/20/1917

11/20/1917

11/20/1917

11/20/1917

11/20/1917

11/20/1917

11/20/1917

11/20/1917

11/20/1917

11/20/1917

11/20/1917

11/20/1917

11/20/1917

11/20/1917

11/20/1917

11/20/1917

11/20/1917

11/20/1917

11/20/1917

11/20/1917

II Generation - Elizabeth Willoughby

15 Mar 1660/1 - MR. WILLOUGHBY (THOMAS II) attorney of MR. COLCOUGH who married ye relict and administrator of SYMON OVERZEE. (Nco D 292)

8 Sept 1662 - MRS. ELIZABETH COLCOUGH, widow of MAJOR GEORGE COLCOUGH to administer his estate in Northumberland County, Va. (19 Vab 25)

30 --- 1664 - ELIZABETH COLCOUGH, widow of MAJOR GEORGE COLCOUGH had married = (3) betw 1662 - 1664 = ISAAC ALLERTON (19 Vab 25)
Northumberland County, Va.

17 Aug 1663 - THOMAS WILLOUGHBY (II) attorney of GEORGE COLCOUGH obtained an Order in Jun Court 1662 against THOMAS HARVEY for 3284 1 tob. Upon Willoughby's petition the sd order waived in behalfe of ISAACKE ALDERTON who married ye relict & administrator of ye sd Colcough. (Nco D 375)

20 Feb 1663 - THOMAS WILLOUGHBY (II) & SARAH, his wife, gave power of attorney to "our loving brother ISAAC ALDERTON". (19 Vab 2)

Isaac Allerton was the son of Elizabeth's brother, Thomas', mother-in-law's 4th husband. He was of Westmoreland County, Virginia.

ELIZABETH(WILLOUGHBY, OVERZEE, COLCOUGH)& ISAAC ALLERTON had issue:

WILLOUGHBY ALLERTON b after 1664
MARY ALLERTON b after 1664
SARAH ALLERTON b after 1664

The following items may be of interest because of the multiple marriages of URSULA BISSHE, mother-in-law of Elizabeth's brother THOMAS WILLOUGHBY:

20 Sep 1652 - GEORGE COLCOUGH - certificate for 100 acres of land in Northumberland County, Virginia (2 Vab 7)

20 Aug 1655 - a deposition by RICHARD WRIGHT, 22 years, (which is mutilated) "they were drinking half a day just before the will was made" (This is either George Colcough's will or one he was writing for Mottrom, the second husband of Ursula Bisshe Thompson) (2 Vab 129)

25 Mar 1649 - MRS. URSULA THOMPSON of Kiquohton widdo of RICHD THOMPSON gent, gives cattle to her children. To son RICHARD (under 21). To daus SARAH & ELIZABETH THOMPSON. (20 Vab 83)

29 Sep 1657 - GEORGE COLCOUGH, Northumberland Co., Va., and his wife, URSULA guardians of RICHARD & SARAH THOMPSON. George Colcough who married, before 1657, the relict of COL. JNO: MOTTROM, who was the relict of MR. RICHARD THOMPSON dec'd appointed guardian to the children of sd Thompson and administrator of his estate 20 Nov 1658. RICHARD WRIGHT administrator of Col. Mottrom objects. Wright had married ANNE MOTTROM, dau of Col. Jno: Mottrom. (19 Vab 25)

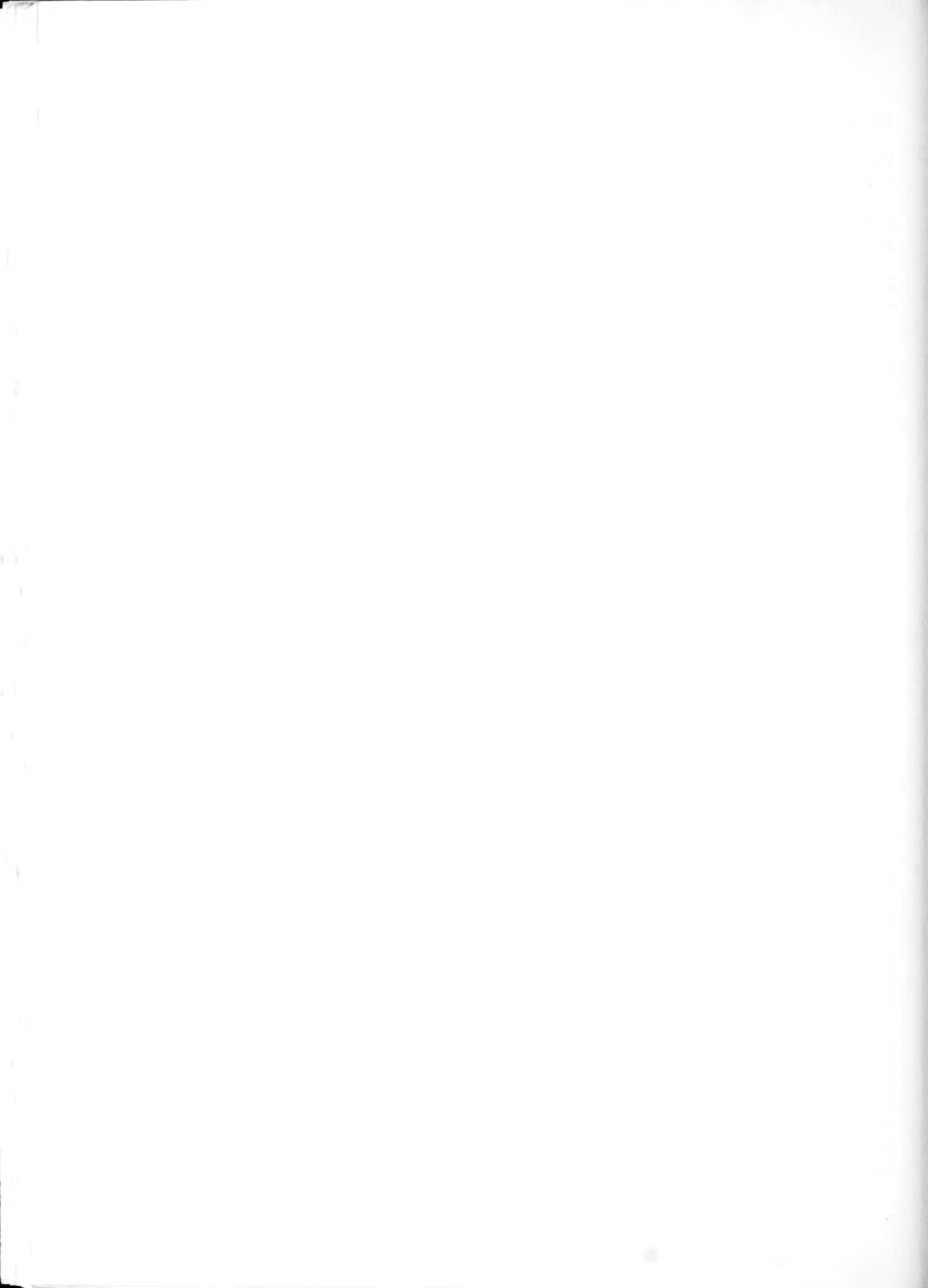

II Generation - Elizabeth Willoughby

ISAAC ALLERTON II - son of ISAAC ALLERTON I a passenger on the Mayflower in 1620 & his wife FEAR, dau of WILLIAM BREWSTER, also Mayflower passenger,

See will of ISAAC ALLERTON I d 19 Oct 1659 - New Haven probate R #1 pp 82, 83. Also Gov. Bradford's "List of Mayflower Passengers.

ISAAC ALLERTON II, reared by his grandfather graduated from Harvard College 1650 married (1) before coming to Virginia = Elizabeth..... & had issue.

He came to Virginia about 1655, probably as an agent of his father, a prominent New England Merchant trading from there to New York and Virginia. (The Allertons of New England & Virginia - New Eng. Reg. JUL 1891)

11. 2. 1940

12. 2. 1940

13. 2. 1940

14. 2. 1940

15. 2. 1940

16. 2. 1940

17. 2. 1940

18. 2. 1940

19. 2. 1940

20. 2. 1940

COLONEL THOMAS WILLOUGHBY II = by 1660 = SARAH THOMPSON (Nu 532)
b Xmas Day 1632 in Virginia b
d will probated 1672 - not now of record wd Sep 1673 wp 1673/4 Feb
Inventory 15 Aug 1672 (Nco Eff124a-125a) (Nco EF163)

He attended Merchant Taylor's School in London, England 1644 - 1647 &
is listed as son of CAPT: THOMAS WILLOUGHBY, Merchant, of Red Lyon
Alley, St. Botolph, Algate, London, England. (Merchants Taylor's
School Register)

His wife was the daughter of RICHARD THOMPSON of Northumberland Co.,
Va. and URSULA (BISSHE) THOMPSON, who is listed as a "widow of Kic-
oughtan, Va." in 1649. (20 Vab23)

16 Mar 1649/50 - Upon the request of CAPT: THOMAS WILLOUGHBY by his
sonne an attachment is granted against the estate of SAMPSON CALVERT.
(He is only 17 years, 2 months + of age at this time) (Nco Ef 141a)

16 Mar 1649/50 - THOMAS WILLOUGHBY JUNR: is in Court about a theft of
goods by Manuel ye Portugese. (Nco Ef 142)

28 Mar 1649/50 - (a badly mutilated record) xxxxxxxxxxxxxxxxxxxxxx THO:
WILLOUGHBY by his (w?)ill & testament xxxxxxxx apoin(tee?) xxxxxxxxxxxxxx
xxxxxx(his son?) THO: WILLOUGHBY xxxxxxxx (executor?) xxxxxxxxxxxxxx of his
xxxxxxx will with the xxxxxxxx xxxxxxxxxx that hee xxxxxxxxxxxxxx xpass
of any matter of importance without my aprobaccon until the returne xxx
of ye sonne attain to ye full age of 21 xxxx xxxx ye sonne shall act
concerning his father's xxxtion xxxxxx xxxx & valid untill his power be
countermanded xxxxxx xxxxxx the(m?) or myselfe. I con(fe)ss he is very
(young?)xx
xx
xx
xx
the remembrance of xxx
ffriend xxxxxx

Signed: SAM: MATHEWES

To his very loving friends the Comrs: of Lower Norfolk County.
(Nco 3 146)

(Note: In reading the above record it should be noted that Capt.
Thomas Willoughby was "out of the Colony" from Nov 1649 until Nov 1653.
He has apparently left a will with Samuel Mathews appointing his son,
Thomas Willoughby Jr. his executor at the age of 21 years. He has
also given his son power to act for him unless his power be counterman-
ded by the Commissioners or himself, for the records will show that
he is acting as attorney for his father during his absence, even though
only 17 years +. I cannot help but believe that this is putting a
limitation on just how far young Thomas can go in acting as attorney.)

18 Jun 1650 - ANNE WATKINS, mayd servant to CAPT: THOMAS WILLOUGHBY,
ESQ. being delivered of a child & will not confess ye father of it is
to be given 30 lashes on her bare back unless she confesses who gott
the child. (Nco 3 147a)



Thomas Willoughby II

19 Jun 1650 - Peticon of THOMAS WILLOUGHBY JUNR: in ye behalfe of his father, that MARGARET the servant of MR. CONQUEST hath xxxxxxxxxxxxxxx broken doores xxxxxxxxxxx stolen goods xxxxx a gold ring xxxxxxx, the maid is to be tried. (Noo B 149e)

15 Aug 1650 - THOMAS WILLOUGHBY JUNR: is in Court and his cases are referred to the next Court. (Noo B 151a)

1 Nov 1650 - Severall THOMAS WILLOUGHBY JUNR. cases are referred to the next Court. (he is not yet 15 years old) (Noo B 152)

15 (Dec?) 1650 - THOMAS WILLOUGHBY JUNR: is still acting as attorney for his father. (Noo B 161)

15 Feb 1650/1 - THOMAS WILLOUGHBY JUNR: to satisfy a debt of his father's as his attorney.

- Upon long debate it was decided that all suits between RICHARD CONQUEST & CAPT. THOMAS WILLOUGHBY should cease untill ye returne of said CAPT: WILLOUGHBY out of England if in case ye sd CAPT: WILLOUGHBY returne by Feb next (1651/2) then CONQUEST to proceed. (Noo B 161)

15 Feb 1650/51 - In a suit between CAPT: FRANCIS YARDLEY & CAPT: THOMAS WILLOUGHBY, THOMAS WILLOUGHBY JUNR:, as attorney of his father, is to pay the debt.

- Upon the peticon of ANNE WATKINS servant of CAPT: THO: WILLOUGHBY concerninge her freedom. It is ordered that sd ANNE should be set free, the satisfyinge & payinge unto THOMAS WILLOUGHBY JUNR: Attorney of CAPT: THOMAS WILLOUGHBY SENR: ye some of 600 lb tob (neglect?) of service, and shee, ye sd ANNE havinge unlawfully brought forth a child duringe ye tyme of her said service. And shee ye sd ANNE to put in security for ye pformance hereof - otherwise to serve ye sd. THOMAS till shee procure it. And ye sd THOMAS WILLOUGHBY to give unto ye sd ANNE (upon her security given) the Corne & Cloathes which of right belonge unto her according to the Custome of ye country as by Incenture. (Noo B 161a)

3 Mar 1650/1 - all controversies between CAPT: THOMAS WILLOUGHBY & CAPT: JOHN SIBSEY awaiting CAPT: WILLOUGHBY's return into this Colony. (Noo B 169)

16 Jun 1651 - THOMAS WILLOUGHBY JUNR: as attorney for his father, case referred to the next Court.

-by the confession of THO: WILLOUGHBY JUNR: & JOHN HOLMES, that they tooke one boate -(faded)- & oares out of the possession of JOS: BEASLEY and that ye sd boate was -(faded)- lost. It is therefore ordered by the Court that they pay unto THOMAS GOODRICH or his assignes, beinge attorney of the sd BEASLEY, 300 lb tob a piece with caske.....& Court charges. (Noo B 179a)

1870
1871
1872
1873
1874
1875
1876
1877
1878
1879
1880
1881
1882
1883
1884
1885
1886
1887
1888
1889
1890
1891
1892
1893
1894
1895
1896
1897
1898
1899
1900

Thomas Willoughby II

Nov 1651 - (this patent is not in Nugent) - Certificate for 300 acres for transportation of 7 persons: JANE LATHAM, ANN WHITE, EDWARD NICKSON, JOHN DAVYES, JOHN NEEBY (or Meeby), JOHN POTTER (Porter?), & JOHN READE & ye sd WILLOUGHBY hath in open Court assigned over his rights to ENSIGNE KEELING.. (Nco B 190)

Nov 1651 - Certificate to THOMAS WILLOUGHBY JUNR: for 850 acres for transportation of 17 persons: RICHARD BARKER, FRANCES VAUGHAN, WM: CHURCHMAN, WM: CREATEN, WM: ANISON, FRANCIS DENES (DeNes ? Nash?), AMBROSE ALFORD, THOMAS BATELY, MAUDLIN PARKER, JOANE SMITH, TOBIAS INMAN, MANUELL DELVEERE, WM: DEANE, ANNE WATKINS, THOMAS SEELEY (Cheeley?), HENERY HOWER, JOHN VINTON. All of which rights THOMAS WILLOUGHBY JUNR: hath in open Court assigned over unto JOHN MARTIN. (Note: Anne Watkins was a servant asking for her freedom from Capt. Thomas Willoughby Feb 1650/1 and had been delivered of a child in Jun 1650)(also note: that the name DeNes is a form of the name Nash - and there was a Francis Nash who left a will in Norfolk County in 1686-1687/8) (Nco B 190)

15 Jan 1651/2 - JANE LATHAM complains to the Court of her ill usage by her master, MR. THOMAS WILLOUGHBY (JUNR:). ordered that she return to her masters house until the next Court and then MR. WILLOUGHBY & JANE LATHAM to appeare & bring witnesses. & MR. WILLOUGHBY to produce ye ropes end wherewith he confessed he struck ye sd LATHAM. (Thomas is now 19 years old) (Nco B 210)

15 Sep 1652 - at a meeting of the Commissioners: LIEUT: COL: CORNELIUS LOYD to have the command of the family of CAPT: THOMAS WILLOUGHBY and all the families from thence to the mouth of the Eastern Branch of Elizabeth River. (Nco C p 21)

15 Apr 1653 - (these 16 headrights are included in CAPT: THOMAS WILLOUGHBY's 1654 patent - Nu 302) Certificate to THOMAS WILLOUGHBY JUNR: for 800 acres for the transportation of 16 persons: MARY BENNETT, ALEXANDER BELL, JOHN BELL, JOHN CORE, JOSEPH TOOGOOD, JAMES WICKARD (Whisard?), RICHARD DRAPER, JOHN MURKEALLEN, WM: FPELL, PETER BANDEN, PAUL TRIGGE, GRACE TRIGGE, JOHN SAVVIDGE, DANIEL SNOODY, MATHEW HANCOCKE, GEORGE HILL. (Capt. Tho: Willoughby has been in England almost 4 years) (Nco C 44)

(Note: Capt. Willoughby, the father, returns to Court 1 Nov 1653)

21 Sep 1654 - Certificate to CAPT: THOMAS WILLOUGHBY for 300 acres for transportation of: ALICE (the wife?) WILLOUGHBY, THOMAS WILLOUGHBY, ELIZABETH WILLOUGHBY, EDWARD FLETCHER, EDMOND DOWLAND, THOMAS GEE. (Note: these 3 persons are headrights in the 1654 patent Nu 302) (Nco C 98)

21 Sep 1654 - THOMAS WILLOUGHBY JUNR., Gent. (he is now almost 22 years old) if fined 50 lb tob for swearing in open Court. (Nco C 96a)



Thomas Willoughby II

21 Sep 1654 - Uppon ye complaint of MARY BENNETT (headright in 1654Pat. & in 1653 Certificate) & by & with ye consent of CAPT: THOMAS WILLOUGHBY, her Master. It is ordered that she shall have her freedom to dispose of herselfe within this County untill she shall be brought to bedd & one moneth after. (Nco C 97)

15 Nov 1654 - Whereas MARY BENNETT caused an accon to be entered agst. THOMAS WILLOUGHBY JUNR:, the sd WILLOUGHBY sendinge his letter to this Court wherein he craved a referring to ye next Court ye Commissioners of this Court viewinge his letter & takinge ye matter into consideracon doth grant him a reference. And with order that ye said THOMAS WILLOUGHBY shall make his personal appearance at ye next Court to be held for this County whereby to answer sd accon. And it is further ordered that she, ye sd MARY BENNETT, shall have libertie to dispose of herselfe within this County where she think fittinge untill ye next Court. And the Court to save harmlesse those that shall entertayne her the sd MARY BENNETT. (Nco C 105)

15 Dec 1654 - Know all men by these presents that I, RICHARD STARNELL of the Western Branch of Elizabeth River in the County of Lower Norfolk, Cooper, doe binde over all my whole Estate unto CAPT: THOMAS WILLOUGHBY of the aforesaid County upon breach of the Condcion following. Witness my hand the 15 Dec 1654.

RICHARD STARNELL

The condicon of this obligation is such that if the bond bound on RICHARD STARNELL shall save Defend and forever keepe harmlesse THOMAS WILLOUGHBY, sonne to the said CAPT: THOMAS WILLOUGHBY aforesaid of and from all damage trouble or molestacon whatsoever that shall or may arise from MARY BENNETT servant to ye said CAPT: THOMAS WILLOUGHBY or by any Charge for or towards the bringinge upp of the Child shee now hath. That then this present writeing be voyde and of non effect or else to remaine in full force power & vertue Dated under my hand this 16 Dec 1654

Witness: THOMAS FFULCHER

RICHARD STARNELL

CAPT: THOMAS WILLOUGHBY in open Court engaged himselfe to deliver unto MARY BENNETT to and for ye use of the Child which shee now hath, one heiffer of two yeares ould uppon Demand. (Nco C 110)

15 Dec 1654 - We doe present THOMAS WILLOUGHBY JUNR: for comitting of fornication with MARY BENNETT singlewoman, his father's servant. (Nco C 113a)

15 Dec 1654 - It is ordered by Joynt Consent in open Court between CAPT: THOMAS WILLOUGHBY & MARY BENNETT servant to ye sd CAPT: WILLOUGHBY that ye said MARY BENNETT shal be free and at her owne disposal presently the payeing to ye sd CAPT: WILLOUGHBY in March next one hh of tob. to conteyne 300 pound & caske & uppon non paymt thereof that then the ye so MARY BENNETT is to returne to her Masters service againe And alsoe the ye sd MARY BENNETT is to pay to ye said CAPT: WILLOUGHBY or his ass: one HH of tob more uppon ye 10 Jan 1655 to containe 300 pounds & caske or she to returne to ye sd CAPT: WILLOUGHBY his service againe & to serve out her full time according to her indenture from ye date of these presents. (Nco C 117a)

1000

1000

1000

1000

1000

1000

1000

1000

1000

1000

1000

1000

1000

1000

1000

1000

1000

1000

1000

1000

1000

1000

1000

1000

1000

1000

1000

1000

1000

1000

1000

1000

1000

1000

1000

Thomas Willoughby II

17 Dec 1655 - The persons fined & the fines to be collected by or before the next Court:

JAMES SMITH	500	1 too (f)	JOHN BANCKS	300 (I)
JAMES STEWARD	500	(I)	THOM: WATKINS	60
WILL HATTERSLEY	500	(I)	GEORGE HYAM	300
SAVILL GASKIN	600	(sell)	MR. THO: WILLOUGHBY JUNR:	300 (f)
HENERY HINSON	300	(I)	MR. THO: EDMONDS	600
GEORGE HAWKINS	500		WIDDOW BECK (or Berk)	600
			ANNE GODSEY	300

(f) = for fornication (i) = for incontinencie (sell) = selling sacke, brandy etc for too high a price. (Noo C 186)

(Note: this fine is imposed exactly one year later)

(Note: In May 1655 Capt. Willoughby had again left the Colony of Va. for England, so he was away when the above fine was imposed against his son.)

17 Nov 1656 - At ye request of THOMAS WILLOUGHBY JUNR., a reference is granted by RICHARD CONQUEST in ye difference depending betweene CONQUEST pltf. & ye sd WILLOUGHBY deft. untill Feb Court next (1657/8) supposing then his father will bee in ye Country, then to be heard and determined. (Noo D 25a)

Capt. Thomas Willoughby does not return from this trip for the administration of his estate in Barbados is granted to his nephew, THO: MIDDLETON, ESQ. in Apr 1657.....to the use of THOMAS & ELIZABETH WILLOUGHBY ye children, now beyond the sea. (Caribean 5 p 205)

16 Aug 1658 - To THOMAS WILLOUGHBY JUNR: a certificate for 200 acres of land proved due (Noo D 161)

16 Aug 1658 - Commission of administration is granted unto him upon his father's estate, CAPT: THOMAS WILLOUGHBY, who deceased in England. (Noo D 162)

17 Oct 1659 - At MAJOR MASON's request in behalfe of MR. THOMAS WILLOUGHBY, he being sick, a reference is granted unto him agst EDW: WILDER until the next Court. (Noo D 229)

Dated 13 Feb 1659/60 Recorded 18 Jan 1660/1
I, THOMAS WILLOUGHBY of ye Barbados, Marriner, Agent & Factor in Principal unto THOMAS WODYFORD & COMPANY have made &c.....appointed THOMAS WILLOUGHBY of Virginia Gent. to be my tru and lawful attorney..... (Presented in Court 15 Jan 1660/1) (Noo D 285)

25 Feb 1659/60 - At MAJOR MASON's request in ye behalfe of MR. THOMAS WILLOUGHBY, hee being in Maryland upon very urgent business. (Could the business have been the death of Simon Overzee, his sisters husband who died at just about this time?) (Noo D 246)

1000

1000

1000

1000

1000

1000

1000

1000

1000

1000

1000

1000

1000

1000

1000

1000

1000

1000

1000

1000

1000

1000

1000

Thomas Willoughby II

25 Apr 1660 - MR. THOMAS WILLOUGHBY fined 50 lb tob for swearing in open Court. (Nco D 250)

15 Jun 1660 - MR. THOMAS WILLOUGHBY, MR. ADAM THOROWGOOD & MR. WM: MOSELEY failing to appeare to be sworne Commissioners are to appeare at the next Court to be admitted and answer their contempts. (Nco D 257)

15 Aug 1660 - Administration granted to ELIZABETH OVERZEE on her husbands estate, MR. SIMON OVERZEE at the request of MR. THOMAS WILLOUGHBY. (Nco D 251)

15 Mar 1660/61 - MR. WILLOUGHBY attorney of MR. COLCOUGH who married ye relict & administrator of SYMON OVERZEE. (Nco D 292)

10 Jun 1661 MR. THOS: WILLOUGHBY Commissioner at Court (3N105)

16 Jun 1661 " " " (3N140)

15 Oct 1661 " " " (2N168)

Deed dated 29 Mar 1661 - Westmoreland County, Va. conveying 1000 acres in said county which were granted to SARAH, dau & orphan of RICHARD THOMPSON 18 Nov 1652, and now due said WILLOUGHBY as her husband. (see Nugent 532) (1V448)

8 Sep 1662 - Northumberland Co., Va. - RICHARD THOMPSON selected THOMAS WILLOUGHBY as his guardian. (Richard is brother of Thos. W.'s wife) (2.151) - (20 Vab109)

20 Feb 1663/4 - Patent to RHICHAR THOMPSON for 48 acres in Northumberland Co., Va. 15 Dec 1661 - sold by THO: WILLOUGHBY & SARAH, his wife and ELIZABETH THOMPSON to WM: THOMAS 20 Feb 1663/4. (15.124) - (20 Vab 85)

20 Dec 1662 - MR. THOMAS WILLOUGHBY - Commissioner at Court (3N141)

20 Dec 1662 - THOMAS WILLOUGHBY attorney of THOMAS BENNETT (could this be MARY BENNETT's brother or father?) (Nco D 363)

20 Feb 1663 -4 - THOMAS WILLOUGHBY & SARAH his wife gave power of atty. to "our loving brother ISAAC ALLERTON (Elizabeth Willoughby's husband) Northumberland Co., Va. (19 Vab 2)

15 Jun 1663 - MR. THOMAS WILLOUGHBY - Justice at Court (4N 33)

17 Aug 1663 - THOMAS WILLOUGHBY attorney of GEG: COLCOUGH obteyned an order in Jun Court 1662 agst THOMAS HARVEY for 3284 lb tob. Upon WILLOUGHBY's peticon the sd order waived in behalfe of ISAACKE ALDERTON who married ye relict & Administrator of ye sd COLCOUGH. (Nco D 375)

17 Nov 1663 - MR. THOMAS WILLOUGHBY - Justice at an Orphans Court(4N79)

16 Feb 1663/4-MR. THOMAS WILLOUGHBY - Justice at Court (4N110)



Thomas Willoughby II

18 Aug 1663 - Certificate to THOMAS WILLOUGHBY for 3200 acres of land for transportation of 64 persons:

SARAH WILLOUGHBY	EDWARD STOWTON	ROBTE: DAVISON
ROBTE DARBY	RICHARD KNIGHT	ANTONIO ALLONSO
JOHN SOULTON	PHILLIPP WILLIAMS	THEODORE FLOYDE
JOHN SCOTT	MARY WORMEWELL	NICHOLAS FFOJENE?
THOMAS JOANES	OWEN MORGAN	HOWELL HAMORD
ROBERT MAWELL?	WM: PONIKES?	MARY MOUNT
ARTHUR MACKJEN	JOHN BAYNUM	WALTER HAMARD
ELIZ: TWIST	EDWARD ROGERS	MARY MICHELL
WM: PALMER	WM: TRUMBALL	JOHN HOWDEN
THO: DRAPER	JOHN RICHARDSON	JOHN MORLEY
WM: KELLDRIDGE	ROSTE DAVIS	JOHN WATKINGS
THO: HORNES (HOWES?)	WM: TANNER	GEORGE PARMETER
GILES COLLINS	RICHARD BAYLEY	THOMAS PECKE
EDWARD ROGERS	THOMAS WENTWORTH	JOHN SOWLEMAN SENR.
PETER WILLET (MILLET?)	RICHARD JACKSON	KATHERINE SOWLEMAN
LIDIAH ALLEN	JOSEPH OLLIVER	JOHN SOWLEMAN JUNR.
ZPOFER WHITE	WALTER HAYWARD	JOHN PORTER
THOMAS SAMPSON	JOHN WOOD	THOMAS WELCH
JOHN HEWES	JOHN POWELL	Three Negroes
JOHN DAVID	JOHN SHAWE	PETER, JACK & MARVIN
JOHN CUBSIDGE	EMANUELL DOLLENEROR	THOMAS BERRY

(This patent is not in Nugents) (Noo Bk D 378a)

Dated 22 Apr 1663 - Endorsed 7 Sep 1683 - an Indenture made 22 Apr 1663 between THOMAS WILLOUGHBYE, LEMUELL MASON & RICHARD FOSTER in Lower Norfolk County....we the said partyes have Covenanted, concluded and agree with the other mutually that wee will settle a plantation to the Southward upon a certaine tract of land which goes by the name of WHITE's ISLAND and another piece of land right over the Westerne end of the afsd White's Island (Inniconed?) which marsh called WALNUT NECK wherein each of us have an equall share and proportionable Right and -(can't read one word)- porportionable charge boath for building and stock boath in Cattle & hoggs for profitt and costs till such time as it bee further concluded betweene us.....

Wit:	THO: WILLOUGHBY
RICHARD THOMPSON	LEM: MASON
WARNER ETH.....?	RICHD: FOSTER

Endorsed as follows:

7 Sep 1683 - COLL RICHARD FOSTER before us acknowledged the within writing to bee his voluntary act and deed, butt as to the hoggs therein menconed there is none in the Island butt what belongs pticularly to COLL. FOSTER and what Cattle belong to COLL. MASON & MAJOR WILLOUGHBY's HYERS are marked with a piece cut in the upper part of the left Eare. The produce of which Cattle xxxxxxxxxxxxxxxx to be soe marked for their use COLL. LEMUELL MASON xxxxxxxx acknowledged the within writing as his act & deed xxxxxx

witness our hands: ANTHONY LAWSON, THO: BODDY?, (rest of names too faint to read) (Noo 408 163)



Thomas Willoughby II

15 Feb 1665/6 - THO: WILLOUGHBY - Justice in Court (Nco D 435a)

15 Jul 1671 - " " " " (5N73)

23 Nov 1671 - MAJOR THOMAS WILLOUGHBY being arrested to this Court at the suite of MR. THO: MATHEW attorney of EDWARD LISBITTON and not appearing nor security returned. Judgmt is granted against the Sheriff of Lower Norfolk County for what shall be made appeare due unlesse WILLOUGHBY appeare at ye next Court according to Act. (MCGC 185)

15 May 1672 - LT: COL: THOMAS WILLOUGHBY a parcell of books - 1500 1 tob. (a list of Norfolk County Libraries) (1 N122)

15 Aug 1672 - Inventory of LIEUT: COL: THOMAS WILLOUGHBY dec'd. (see his inventory on the following page) (Nco E 124a-125a)

26 Feb 1673/4 - MRS. SARAH WILLOUGHBY a large Bible in fo, the turkish history, the life of Lewes, the 13th Heylands Cosmography, the Ecclesiasticall History of Eusebias pamphelius, Cornells Stratstius democritus Ju^r Sonds his travells, Riders dictionary, two bibles in quarte, directions for planting mulbery trees, the soules prograste to the Celestiall Canaan, preservations ag^t Sin, the Epistles of St. Anthony guidera, the Esseys of the lord Mountague, the Seamans Callender, doctoe Sibbs Sermons, an Exposition on the 10 Comandents wisdom in three books p pr Carron, Thesaurus poeticus two books, an Exposition of the lords prayer, a tretise of the divine Estence & attributes the Birth of mankind or the womans book, a gramer, a treatise for Englishmen, a Latten Bible, 2 testaments, ovid detrastibus, propositions of warre & peace, a Sweet posie for gods Saints, Esops fables, Cases of Conscience, Seamans practise, trigonometry or the doctrine of triangles, a book of Latten Verses, arsmetias in octavio, the safe way, two books of Ovids metamorphosis, 3 Small latten books, Virg or the South part thereof, the destruction of babilon, ovids de artia Mundy, himes prelugia, a history of Hapie prosperity, Marcus tullius Cicero, the use of pastion, the History of animals & mineralls, Ellegantio, Virgill in octavio, a latten book in prose, plain prime, the glorious Starr Charles the 2nd, all valued att £ 5:-:- (1N122)



Inventory of THOMAS WILLOUGHBY II

(Nos 5 12-a - 126a)

15 Aug 1672 - An Inventory and appraisal of the Estate of Lieut: Coll: THOMAS WILLOUGHBY decd taken and appraised per us underwritten this 15 May 1672.

IN YE MILK HOUSE

220 lb of pewter att 12 l p 1 2640, 24 milk trays all old att 5:120 2760
 twelve tubbs and payles att 20 p paice 240
 3 Earthen potts & pans att 10:30; 3 cheese fatts 30 110

IN YE MILK HOUSE LAUFT

3 broad hoes, 6 Axes & a parcell nayles 200; old lumber 300 500

IN YE SELLER

Some old caste and tubbs 230

IN YE KITCHEN

105 lb of old pewter att 10 2030
 two Copper kettles & a poell of brasse 690
 a poell of Iron Ware & 5 unfixt gunnes 1460
 one Iron back a Chest & some Small Lumber 160

IN YE MEATE ROOME

13 payre of Shoces a Chest 3 Earthen Jarres & Lumber 700

IN YE SHEAD

a negroes bead (oad) two Jarres & old Lumber 100

IN YE SHEAD LAUFT

two flock beads and furniture & a poell of wool 900

IN YE KITCHEN LAUFT

a poell of Iron tooles a Jack a poell haire & a spinning wheele 550

IN MRS WILLOUGHBYES CHAMBER LAUFT

a feather bead and what belongs to Jr. 700
 a little table & Carpett; Chusnions 3 stooles & a poell Cotten 220
 a poell of old Iron and glasse & other Lumber 100

IN HER CHAMBER

one feather bead and furniture 1200
 one Trundle bead & furniture 700
 a little table a Carpett & 6 old cheyres 250
 a little table 7 small stooles & a Childs Chaire 90
 a still a warming pan small andirons & fire tonge 270
 a Chest with what is in it 2752
 4 Gores, one Chest a looking glasse, an old box of craws a nanger
 & other trifles 650
 a poell of Books 1500

IN YE QUARTERING HOUSE

3 very old flock beads & furniture & 2 iron pestles 300

WITHOUT DOORS

a boat with sayles & other appurtenances 500; a Cart & wheeles 400
 old Plow Irons & grindston 150; 32 sows & barrows & a poell piggs 3950

IN YE GARRETT OVER THE GREENE CHAMBER

a feather bead & furniture & six Chaires 1000

IN YE GARRETT OVER THE READ CHAMBER

a feather bead & furniture & 6 stooles Cusert & Cusert Cloth 1500

Carried to the other side

26300

Inventory

13 May 21
 14 May 21
 15 May 21
 16 May 21
 17 May 21
 18 May 21
 19 May 21
 20 May 21
 21 May 21
 22 May 21
 23 May 21
 24 May 21
 25 May 21
 26 May 21
 27 May 21
 28 May 21
 29 May 21
 30 May 21
 31 May 21
 1 June 21
 2 June 21
 3 June 21
 4 June 21
 5 June 21
 6 June 21
 7 June 21
 8 June 21
 9 June 21
 10 June 21
 11 June 21
 12 June 21
 13 June 21
 14 June 21
 15 June 21
 16 June 21
 17 June 21
 18 June 21
 19 June 21
 20 June 21
 21 June 21
 22 June 21
 23 June 21
 24 June 21
 25 June 21
 26 June 21
 27 June 21
 28 June 21
 29 June 21
 30 June 21
 1 July 21
 2 July 21
 3 July 21
 4 July 21
 5 July 21
 6 July 21
 7 July 21
 8 July 21
 9 July 21
 10 July 21
 11 July 21
 12 July 21
 13 July 21
 14 July 21
 15 July 21
 16 July 21
 17 July 21
 18 July 21
 19 July 21
 20 July 21
 21 July 21
 22 July 21
 23 July 21
 24 July 21
 25 July 21
 26 July 21
 27 July 21
 28 July 21
 29 July 21
 30 July 21
 31 July 21
 1 Aug 21
 2 Aug 21
 3 Aug 21
 4 Aug 21
 5 Aug 21
 6 Aug 21
 7 Aug 21
 8 Aug 21
 9 Aug 21
 10 Aug 21
 11 Aug 21
 12 Aug 21
 13 Aug 21
 14 Aug 21
 15 Aug 21
 16 Aug 21
 17 Aug 21
 18 Aug 21
 19 Aug 21
 20 Aug 21
 21 Aug 21
 22 Aug 21
 23 Aug 21
 24 Aug 21
 25 Aug 21
 26 Aug 21
 27 Aug 21
 28 Aug 21
 29 Aug 21
 30 Aug 21
 31 Aug 21
 1 Sep 21
 2 Sep 21
 3 Sep 21
 4 Sep 21
 5 Sep 21
 6 Sep 21
 7 Sep 21
 8 Sep 21
 9 Sep 21
 10 Sep 21
 11 Sep 21
 12 Sep 21
 13 Sep 21
 14 Sep 21
 15 Sep 21
 16 Sep 21
 17 Sep 21
 18 Sep 21
 19 Sep 21
 20 Sep 21
 21 Sep 21
 22 Sep 21
 23 Sep 21
 24 Sep 21
 25 Sep 21
 26 Sep 21
 27 Sep 21
 28 Sep 21
 29 Sep 21
 30 Sep 21
 1 Oct 21
 2 Oct 21
 3 Oct 21
 4 Oct 21
 5 Oct 21
 6 Oct 21
 7 Oct 21
 8 Oct 21
 9 Oct 21
 10 Oct 21
 11 Oct 21
 12 Oct 21
 13 Oct 21
 14 Oct 21
 15 Oct 21
 16 Oct 21
 17 Oct 21
 18 Oct 21
 19 Oct 21
 20 Oct 21
 21 Oct 21
 22 Oct 21
 23 Oct 21
 24 Oct 21
 25 Oct 21
 26 Oct 21
 27 Oct 21
 28 Oct 21
 29 Oct 21
 30 Oct 21
 31 Oct 21
 1 Nov 21
 2 Nov 21
 3 Nov 21
 4 Nov 21
 5 Nov 21
 6 Nov 21
 7 Nov 21
 8 Nov 21
 9 Nov 21
 10 Nov 21
 11 Nov 21
 12 Nov 21
 13 Nov 21
 14 Nov 21
 15 Nov 21
 16 Nov 21
 17 Nov 21
 18 Nov 21
 19 Nov 21
 20 Nov 21
 21 Nov 21
 22 Nov 21
 23 Nov 21
 24 Nov 21
 25 Nov 21
 26 Nov 21
 27 Nov 21
 28 Nov 21
 29 Nov 21
 30 Nov 21
 1 Dec 21
 2 Dec 21
 3 Dec 21
 4 Dec 21
 5 Dec 21
 6 Dec 21
 7 Dec 21
 8 Dec 21
 9 Dec 21
 10 Dec 21
 11 Dec 21
 12 Dec 21
 13 Dec 21
 14 Dec 21
 15 Dec 21
 16 Dec 21
 17 Dec 21
 18 Dec 21
 19 Dec 21
 20 Dec 21
 21 Dec 21
 22 Dec 21
 23 Dec 21
 24 Dec 21
 25 Dec 21
 26 Dec 21
 27 Dec 21
 28 Dec 21
 29 Dec 21
 30 Dec 21
 31 Dec 21

Brought over from the other side	26302
IN YE GREENE CHAMBER	
a feather bed & furniture six Chayres & 6 stooles Cubert & Cobert))- 3500
cloath one looking glasse one pr andirons fire shovel & tongs	
IN YE READ CHAMBER	
a feather bead & furniture 6 Chayres 6 Stooles one Couch Cobert))- 5500
& Cubert Cloth & what is upon It one looking glasse one pr of)	
andirons fire shovell & tongs)
IN THE PORCH CHAMBER	
a feather bead and furniture 6 Chayres a table & looking Glasse	3500
IN THE PARLOR	
one feather bead and furniture 9 Chayres 2 stooles one Couch one))- 8495
Round table one trunck one Cubert & cobert Cloth and whats upon)	
it, a pr Brasse andirons tongs & fire shovell a looking glasse)	
a Carpett 3950; a Chest & what is In It Linen 4545)	
IN THE HALL	
one Curvett? Couch & Couch bead & furniture a table & Carpett))- 7260
12 leather Chaires one Cubert & Cubert Cloth & what's upon it)	
one pr brasse andirons fire shovell & tongs a pr tables and a)	
Loocking glasse 2160; a Chest with his waring aparell & other)	
things in it 5100)
goods att MR BLAKES the like thereunto was shewen us vallye att	530
two negro men one woman & Child	12000
one servt woman free att Xmas next))--- 0900
one man servant free in November next)---	
one man servant free in Sept next)	

DEBTS DUE TO THE ESTATE:

THO: HARRIS & THO: BLANCH theire bill for	400	
THO: HARRIS & THO: BLANCH theire bill for 700 ft of))- 7400
bord & 40 ¹ tob being the balance of theire bill)		
THOMAS GOODACRES bill being the ball. of a bill	553	
MR BLAKES debt being the ball of a bill	1600	
MR. BLAKES two bills for 5500 ¹ tob out of which there))-5500
is something due him for scholing the children)		
THO: TURKEYS (TUCKERS?) bill for	360	
THO: HARRIS his bill for 20 gall tarre		
JNO: CORBETTS Ingagmt for a bill of THO: MORRIS for))- 400
CAPT: MORISONS note for)		
the Croop of tob already Layd out	5370	15563

Some Total 83550

(these figures do not add up the way they are given AGW)

AN ACC OF THE PLATE

12 $\frac{1}{4}$ ¹ of Plate Exactly weighted with stilyards
 22.3/7 oz Do sent for England
 his seale Ring Tooth pickers & button

AN ACC OF CATTLE

30 Cows; 20 hayfers; 17 steeres; 5 bulls; 2 draught oxen; 27 young beast;
 20 calves; one Cow & Calfe more sould before the apraisal.

To the other side

AN ACC OF HORSES & MARES

3 mares; one mare fole; one young horse one year old; one stoners horse about 3 or 4 years old; one gelding gested att 12 years old in, all 7.

AN ACC OF SHEEPE

13 yues; 8 lambs; 1 Ramm In all 22

This wee have done p order of Court bering date the 15 Apr last and by Reason MR ROBT: BLAKE who was apointed one of the apraisers was veary ill and nott able to attend the businesse wee the subscribers THO: BRIDGE, JAMES THELABALL & JAMES WISHARD with the aprobaton of COLL: LEMUELL MASON have requested JNO: THROWER to act in his behalfe which accordingly hee hath done. In wittnesse whereof wee the above sd BRIDG, THELEBALL, WISHARD togeather with the sd THROWER have hereunto sett our hands this 15 May aforesd.

JAMES THELABALL
THOMAS BRIDG
JOHN THROWER
JAMES (JW) WISHARD

bills due an acc of by MRS WILLOUGHBY
since the apraisal:

MR. MALACHY THRUSTON for 1952
COLO: LEMUELL MASONS for 110

Sworne to in Court by MRS. SARAH WILLOUGHBYE this 15 Aug 1672

Testa WM: PORTEN C1Cu:

AN ALL IN ONE
RECORDS
BOOK
NO. 100

DATE
PAGE
NO.

19
19
19

Will of SARAH WILLOUGHBY of Lower Norfolk County

(Nco E 163)

(p # 323)

wd 15 Sep 1673 wp 17 Feb 1673/4 by MRIS FRANCES MASON & MRIS MARGRETT
MASON

Exor: Overseers: LEMUEL MASON, JNO: PORTER SEGR:, WM: PORTEN & GEORGE
NEWTON

.....wido being sick, but of perfect memory.....

to my two children THOMAS & ELIZABETH WILLOUGHBY and the two to bee sole
Exequetors and to have it Equally divided betweene them and they to bee
comitted to the Care and Tuition of LEMUELL MASON, JNO: PORTER SEGR:,
WILLIAM PORTEN & GEORGE NEWTON whome I request to bee the overseers of
this my last will and testament and the sd GEORGE NEWTON to live in the
house and to have a Care of the Estate, butt nothing to bee done without
the consent of the sd LEMUEL MASON, JNO: PORTER SEGR: & WM: PORTEN.

In witness whereof I have hereto sett my hand the day above and for all
my wearing aparell Child bead linen I give to my daughter ELIZABETH sig-
net seale & die in the presence of us; to Everyone of the overseers I
give a mourning ring and to the girl SUSANNA I give a Cow and to have
her well cloathed.

SARAH WILLOUGHBY & SEALE

1875

1876

1877

1878

1879

1880

1881

1882

1883

1884

1885

1886

1887

1888

1889

1890

1891

1892

1893

1894

1895

1896

1897

1898

1899

1900

1901

1902

1903

1904

III Generation - Issue of Thomas Willoughby III

THOMAS WILLOUGHBY III, Gent. --THOMAS WILLOUGHBY IV, only son
b betw 1665 - 1661 ? ' b bef 1700
wd 4 Feb 1711/12 wp 16 May 1712 ' wd 5 Sep 1752 wp Jun 1753 (Nco 1p328)
 ' = by 20 Jul 1717 (To 338)
= before 1689 Issue: ANNE MASON dau of Thomas & Elizabeth
 ' b underage in 1711 (Nco 9 DE 60)
MARGARET ' wd 23 May 1758 wp Jul 1758 (Nco 1p28)
b ' In his father's will: "my dwelling
d after 1712 ' Plantation" & negroes: Roben, Charles,
 ' Toby, Georgey, Nanny, & Jenny; bed &
 ' furniture in the Hall Chamber; Sword,
 ' Belt, Sadle, Sridle, Holster, Pistolls,
 ' and the new Gunn; Residue of Cattle,
 ' Horses, Sheep & household goods,
 ' plate, money to wife & son Thomas.
 '
 '--MARGRETT WILLOUGHBY
 ' b
 ' d not in Husband's will
 ' = before 1711 (father's will)
 ' MR. JOHN PORTER
 ' b
 ' wd 25 Jun 1731 wp 16 Nov 1733 (Win¹)
 ' Names a dau SARAH in Antiqua in 1711.
 ' In her father's will: negroes Moll, &
 ' boy Jacke, the bed & furniture in the
 ' Parlor Chamber & to son in law John
 ' my new gunn.
 '
 '--ELIZABETH WILLOUGHBY
 ' b after 1695
 ' d
 ' Not married in 1711 - In her father's
 ' will: "under 16 years"; Negroes George,
 ' & boy Isaac; the best bed & furniture
 ' in the Parlor; "sell negro George for
 ' ready money and lay up the same for my
 ' daughter Eliza. when she comes to 16
 ' or married"
 '
 '--SARRAH WILLOUGHBY
 ' b (Nco Eye 20)
 ' wd 19 Jan 1738 wp 18 Jan 1739/40 un.
 ' In her father's will: "another bed &
 ' furniture"; Calleeoe Curtins & vallens.
 '
 '--MARY WILLOUGHBY (see Sarah's will)
 b bef 1715 (wit. John Porter's will)
 d
 = 9 Aug 1732 (3N77)
 REV. MOSES ROBERTSON of St. Stephens
 Parish, Westmoreland County, Va.
 b d
 Father's will: negros; woman Sue &
 girl Pegg; bed & furniture with white
 curtins & vallens.



III Generation - Elizabeth Willoughby

ELIZABETH WILLOUGHBY

b betw 1661 - 1673 ?

Underage in 1673 - so born after 1657

(Nco E 163)

d.

She is in her Mother's will as co-executor with her brother Thomas and both of them are to be committed to the care and Tuition of Lemuell Mason, Jno: Porter Segr., William Porten & George Newton, overseers of the will.

George Newton is to live in the house with the children.



III Generation -

THOMAS WILLOUGHBY III, Gent.

b betw 1655 - 1661 ?

wd 4 Feb 1711/12 wp 16 May 1712

He was underage in 1673 so born after 1652

(Nco E 163)

He was "of age" in 1686 so born bef. 1665

(Nco 5 104)

"Sole son & heir"

(Nco 5 14 & 83)

= bef 1689

MARGARET -(surname unknown)-

She was not the dau of John Herbert

b

d after 1712

In deeds dated 1688 -1689 - he calls himself "of Elizabeth River in Lower Norfolk County, Gentleman, sole son & heir of HON: LT. COL.

THOMAS WILLOUGHBY of the same parish & County" (Note: Methinks he doth protest too much)

(1 V 449)

(Nco 10820)

1699 - Justice of Lower Norfolk County

(1 V 449)

8 Jun 1699 - County Officer on Quorum in Norfolk, County.

(Cog 8)

1701 - Appointed Sheriff of Norfolk County in 1701

(Cog 2)

1702 - Coroners for Norfolk County: THO: WILLOUGHBY, SAM'L: BOUSH & JAMES WILSON.

(Cog 16)

1702 - Justice of Peace of Norfolk County

(Cog 37)

1704 - QUIT RENT ROLLS - COLL. THOMAS WILLOUGHBY - 3200 acres of Land in Norfolk County.

(Cog 196)

30 Mar 1694 - The depo: of JOHN MURDEN, aged 47 years or thereabouts, being examined and Sworne sayeth that your Depont: being on board the Shipp "Bristow" CAPT: HENRY SUTTON, Commander, in which shipp your Depont: was going for England in, and the said CAPT. SUTTON haveing some occasion to send his long boat on Shore upp the Western Branch of Elizabeth River about two Days before the sayleing of the ffleete, out of James River in which boate the said CAPT. SUTTON three of his men vizt: ROBERT SMITH his boatswaine, NICHOLAS BROWNE and one knowne by the name of JOHN, in which boate with the above named men the sd CAPT. HENRY SUTTON requested this Depont: to goe a Shore with and did accordingly goe up to the head of the Western Branch to fetch from the Mill some Meale and from MICHAEL WEYBORN some Corne, all which was accomplished with all Expedicon possible and as wee weare returning to goe on board the said Shipp wee were by Contrary Winds forc'd into Crany Island Creek and as soone as the wind did abate and the tide Serve wee

111
112
113
114
115
116
117
118
119
120
121
122
123
124
125
126
127
128
129
130
131
132
133
134
135
136
137
138
139
140
141
142
143
144
145
146
147
148
149
150
151
152
153
154
155
156
157
158
159
160
161
162
163
164
165
166
167
168
169
170
171
172
173
174
175
176
177
178
179
180
181
182
183
184
185
186
187
188
189
190
191
192
193
194
195
196
197
198
199
200

III Generation - Thomas Willoughby III

did againe sett forward, and before wee gott downe to Sewells Poynt, the whole fleete was under Sayle & gone into the bay yett this Depont: with the above Expressed men, did with the Outermost (uttermost?) of Industry by rowing and sayling make all way possible after the ffleete untill about tenn of Clock at night; and was then by Stress of weather forct to bare in for the Shoare and did Come too with the grapnell & did ride till the road (rod?) break and the Storm Still Increasing forct the boate on shore between MR. THOS: WILLOUGHBYs houses and the Little Creeks Mouth where the boat was Staved & the Meale & Corne Lost, This Depot: with the abovesd Men did Secure the Sayles & Rigging att MR. WILLOUGHBYs this being the truth to the best of my remembrance & further sayeth not.

JOHN MURDEN

Sworne in Open Court in NORFOLK COUNTY the 15 Mar 1693/4 and ordered to be recorded. (Nco 5 DB 231)

In the will of THOMAS MASON of Elizabeth River Parish dated 9 Jan 1710/11 proved 15 Jun 1711 proved by COR^{ll} THOMAS WILLOUGHBY & DR. WM: MILLER. (Nco 9 p 60)

Will of THOMAS WILLOUGHBY of Norfolk County in Virginia, Gentleman. wd 4 Feb 1711 wp 16 May 1712 by the witnesses (Nco 9 DB 183,4,5)
Wit: HENRY THOMAS, JOHN LAMBERT SENR (both made their marks), JOHN LAMBERT JUNR. Another witness who did not prove will: (A?) COCKE.
Exor: son THOMAS WILLOUGHBY "whole and sole executor".

.....being Sick and weake in body butt of Sound Sence mind Memory and understanding Blessed be god and Calling to mind the mortality of my body and that it is appointed for all men once to Dye Doe make and ordaine this my last will and Testament, First and principally I give bequeath and recommend my pretious and Immortale Soule into the hands of God that gave it me trusting in the alone Merritts of Jessuss Christ for full and free pardon of all my Sins and my body to the Earth to be Decently Entered at the Discretion of my Exors: hereafter named not Douting butt that I Shall recive the Same Ryaine by the mighty power of God and as for what worldly Estate the Lord in Mercy hath lent me I give and Dispose of in manner and forme following:

I give and bequeath my DWELLING PLANTATION with all its rights Members and appurtenances to my Son THOMAS WILLOUGHBY to the heirs Sody Lawfully begotten forever.

I give and bequeath my Negroes Roben, Charles, Toby and Georgey, Nanny & Jenny to my Son THOMAS WILLOUGHBY and to the heirs &c.....

I give and bequeath my Negrow Girle Mall and Negrow boy Jacke to my daughter MARGRETT PORTER and to her heirs forever.



III Generation - Thomas Willoughby III

I give and bequeath my Negrow man George and Negro boy Isaac to my daughter ELIZABETH WILLOUGHBY and to her heirs forever.

I give and bequeath my Negrow Girle Phill & Negrow boy Tom to my daughter SARRAH WILLOUGHBY and to her heirs forever.

I give and bequeath my Negrow woman Sue and Negrow Girle Pegg to my daughter MARY WILLOUGHBY and to her heirs forever.

I give and bequeath my Best Bed and furniture with Two pare of Sheets and two pillowbers as now it stands in the porch Chamber to my well beloved wife MARGARET WILLOUGHBY alsoe notwithstanding what is before mentioned my will and Desire is and I doe will and bequeath to my said wife MARGARETT willoughby dureing her Naturall Life the Labor and Service of all my Negrows except George whome I shall order to be Sould and alsoe Roby and Jenny shome it is my will and Desire that if my son THOMAS WILLOUGHBY and his Mother shall not agree to live together that then he have them in his owne possession.

I give and bequeath the feather bed and furniture as it now stands in the Hall Chamber with two pare of Sheetts and two pillerbers to my sone THOMAS WILLOUGHBY.

I give and bequeath the feather bedd and furniture as it now stands in the parlor Chamber with Two pair of Sheetts and pillobers to my Daughter MARGRETT PORTER.

I give the best bed and furniture as it now stands in the parler with two pare of Sheets and 2 pillerbers to my Daughter ELIZABETH WILLOUGHBY.

I give and bequeath another feather bed & furniture and Callecoe (Curtain?) and vallens with two pare of Sheetts and two pillerbers to my daughter SARAH WILLOUGHBY.

I give unto my daughter MARY WILLOUGHBY a feather bed and furniture with white Curtins and Vallens and two pare of Sheets and two pillobers

I give to my son THOMAS WILLOUGHBY and to my daughters MARGRETT PORTER, ELIZABETH, SARAH and MARY WILLOUGHBY to each and every of them one Diaper Table Cloath and Six fine Diaper Napkins and Six Course Ditto.

I give my Sword & Belt Sadle Bridle Holster pistols and that new Gunn I always called mine & that which I Generally calld my little black gunn to my son THOMAS WILLOUGHBY.

I give to my son in law MR. JOHN PORTER my new Gunn with Brass and xxx Mussell.

My will and desire is and it is my will that my Exors hereafter named

1910

1911

1912

1913

1914

1915

1916

1917

1918

1919

1920

1921

1922

1923

1924

1925

1926

1927

1928

1929

1930

1931

1932

1933

1934

1935

1936

1937

1938

1939

III Generation - Thomas Willoughby III

Sell and Dispose of my aforesaid Negrow George for ready money and Lay up the Same for my daughter ELIZABETH her heirs /notwithstanding/ what is before menconed when she comes to Sixteen or married to receive the same.

I Give and bequeath all the rest Residue and remainder of my Estate of Cattle, Horses Sheep and household Goods plate money and the Like of what nature quality or Condition Soever it be to my well beloved wife MARGRETT WILLOUGHBY and to my son THOMAS WILLOUGHBY whome I make Constitute and Ordaine my whole and Sole Executor of this my last will and testament in wittness

THO: WILLOUGHBY & SEALE

The within Menconed will was presented in Court by MRIS: MARGRETT WILLOUGHBY and proved by the oaths of HENRY THOMAS, JOHN LAMBERT SENR: & JOHN LAMBERT JUNR: at a Court held for Norfolk County the 16 May 1712 and on Motion of the said MARGRETT its ordered to be committed to record.

Teste LEM: WILSON ClCur

INVENTORY OF COLONEL THOMAS WILLOUGHBY III

(Nco 9 pp 259,260)

Norfolk County - A Inventory of all and Singular the Goods Chattles of THOMAS WILLOUGHBY my deceased Husband taken as followeth (vizt):

ITEM: IN THE GARRET OVER THE HALL CHAMBER

One bed & bedstead - pare of sheets, blanket, Rugg and Blue Curtains & Vallins, one Couch, four chairs and one Sideboard.

ITEM: IN THE HALL CHAMBER

To one bed & bedstead, pair of sheets, blanket, Quilt, Bolster and pillow, with Red curtains & Vallins and one Dozen of Red Sarge Chares & one Corbelt? one Seale Skin Trunk and one black leather Trunk and one pare of brass Tongs & fire shovell and one Old Looking Glass. (Note: This must be the Red Chamber of Thomas II's inventory)

ITEM: IN THE PARLOR CHAMBER

To one bed & bedstead, pair of Sheets, blanket, quilt, bolster & Piller & Calicoe Curtaines, Vallins & lining (Linen?) Windo Curtains, one Couch & Cobert, halfe dozen of Ruche Leather Chares & halfe Dozen of old Green Chairs one table and Carpitt, one Chest and Box, one pair of tongs. (Note: Daughter Margaret Willoughby was bequeathed the bed & furniture in this room and daughter Sarah Willoughby was bequeathed the Calicoe Curtaines and Vallins and "another bed and furniture. The green chairs must have been part of the Green Room of Thomas II's inventory, and this could have been the Green Room)

ITEM: IN THE PORCH CHAMBER

To one bed and bedstead, bolster and Piller, paire of sheets, blanket, Quilt with flowered Curtins and vallins, one halfe Dozen Chares Covert with the same, one seale skin trunk and one Small Leather Trunk and one Small Leather Trunk, one large chest.

111
112
113
114
115
116
117
118
119
120
121
122
123
124
125
126
127
128
129
130
131
132
133
134
135
136
137
138
139
140
141
142
143
144
145
146
147
148
149
150
151
152
153
154
155
156
157
158
159
160
161
162
163
164
165
166
167
168
169
170
171
172
173
174
175
176
177
178
179
180
181
182
183
184
185
186
187
188
189
190
191
192
193
194
195
196
197
198
199
200

7

III Generation - Thomas Willoughby III

ITEM: IN THE HALL

One Couch and Cover and one Dozen of Rucka leather Chairs, one table and carpit, one large looking glass and chest of Draws. (Note: Thomas IV was bequeathed this bed and furniture)

ITEM: IN THE PARLOR

One bed and bedstead, bolster and Piller, pair of Sheets, blanket, and Quilt with Green Curtains and vallins & Green Windo Curtains, halfe Dozen of Racka leather Chairs & halfe Dozen of Flagg bottom Chares, one sideboard and two tables and Carpitt, Two chests, one small looking glass, one Iron ba-k and pare of tongs, to Eight Gunns, one case of Pistolls and holsters and one Case of double barreled Pistolls, two Silver hilted Swords, one xxxxxxx, one bed & bedstead, bolster, pare of sheets, one spaire, one besides what is upon the Beds, four course pare, three old rags, two old blankets more then is on the beds, one dozen Holland Pillobers new, seven others, Eight large Towels, six Diaper Table Cloathes, two lining, 3 Dozen of Dyaper Napkins, two dozen & halfe of Course Napkins, Ten yards of Holland, Ten yards of Kentin, four yards and a halfe of broad Cloath, Twelve yards of Shallune, 26 yards of Stuxx?, Seven yards and a Quarter of Sarge Denim & eleven yards of Sarge, 5 yards and a halfe Cambrick Silk and Buttens & Buckeram & Stay tape, for a Suite of Cloaths, halfe a pound of shading silk and two Suites of Cloathe clothes, one Clock, one Silverheaded Kaine, Eight Sharts (shirts), five Neckcloaths and six paire of stockings and one Silver watch and Chain & Case, one Seale Ring, two pare of Shoos, two hath Twenty one pounds of Money, 94 ounces of plate & one Cradle, one Childs bed, blankett, two sifters and two wyar (wire) Ridles, eight Sickles. (Note: Elizabeth Willoughby bequeathed the best bed & furniture in the parlor and her sister Mary was bequeathed the other bed and the white curtains & Vallens.)

ITEM: IN THE KITCHEN

Seven Iron Potts, Grate and Small, four Small brass Kettles, one large Coper Kittle, about thirty Gallons and one Brass Kittle about twenty gallons & one Brass Ladle Skimer & Chaifing Dish, four brass Candle Sticks, one iron, one iron Driping pann and Six Iron Spits, one pare of Rack and irons and two bell metle Skillets, one frying pan, one flesh fork, one pare of tongs and four Iron Pothooks and four Racks, one Pestell and one handmill, 300 pownds of Pewter, one Steale plate whipsaw, one Iron Whipsaw, four Cross Cutt saws and one handsaw and one fine saw, a percell of Garners and Joyners Toolles one Iron Darwing (drawing?) knife and one Iron frow & one Crow, 5000 Eight peny nayles, 7000 Six penny, two thousand four peny nailes, 830 Sheathe Nailes, 500 halfe Crown nailes and one pare of Grate Stillards and two pare of Small and Case hook and Grate Gun and Cariage (a Cannon?), two stocks of bees, Eight pounds and three quarters of beeswax, five earthen Jars, four Earthen Jugs and two Earthen potts and two pans, Seven lining White (linen wheel?) three Woollen, Six pare Cards, Seven Horses, three Mares and two foles, forty head of Cattle, thirty six head Hoggs, Seventy one head of Sheep, one boat, Sayles, Graplin and Road, Twelve Sider Casks and five Dozen bottles, one Half hour Glass & Gaging Rod, Eighteen books and a parcell of old books & old Sider Cask & Tubs, pailles and old Rigings & old Chares & Stooles and Chest

111
112
113
114
115
116
117
118
119
120
121
122
123
124
125
126
127
128
129
130
131
132
133
134
135
136
137
138
139
140
141
142
143
144
145
146
147
148
149
150
151
152
153
154
155
156
157
158
159
160
161
162
163
164
165
166
167
168
169
170
171
172
173
174
175
176
177
178
179
180
181
182
183
184
185
186
187
188
189
190
191
192
193
194
195
196
197
198
199
200

III Generation - Thomas Willoughby III

and old Ropes and lines & a parcel of paper pictures, one Grine Stone, two Slates & 16 foot of pine plank as much oake planck as will build a Eighteen foot Boat, three yearn? windes?, one bell and one bell mettle, mortar and pestell, thirty pounds of Lead, Seventy pounds of old Iron and one Small Could Slite?, one large gratter & two funnels, one flask and one Cart (or Cast) & pinchers & Nipers and alls (awls), a parcell of knives and forks, one box Iron, 9 sides of Soull Leather, 6 sides of uper Leather, to 1 pare of Silver Tooth pickes, to a Coiver of a Silver vessell to two old mens Sadles.

Sixteen negroes,

July ye 17th 1713

MARGARET WILLOUGHBY
THOMAS WILLOUGHBY

Sworne to this 17th day of July by MRS. MARGARETT WILLOUGHBY in open Court to be a true and perfect Inventory of her Deceased Husband COR^{ll} THOMAS WILLOUGHBY dec'd his estate to the best of her knowledge & that if any more should hereafter Come to her knowledge that She render an account thereof to the Court and ordered to be recorded.

(No valuation is given)

Teste THO: BUTT CCur

(Note: Comparing this inventory with that of Thomas II it seems that two rooms are missing in this inventory: the garret over the Green Chamber, or Parlor Chamber, and Mrs. Willoughby's Chamber.) & (Everything in the Kitchen "Laufft" and outhouses and outdoors seems to be listed as being in the kitchen)



IV - Generation Willoughby Spit & Norfolk Borough Line

30 Dec 1742 - CAPT. THOMAS WILLOUGHBY, MR. WILLIAM NASH, CAPT: WM: IVY
& MR. JAMES THELASALL to appraise the estate of MRS. SARAH LANGLEY.
(Ba 172)

19 Jan 1748/9 - SAMUEL BOUSH III sold to CAPT. THOMAS WILLOUGHBY 2 lots
on Cumberland Street in Norfolk Town, on the East side of Cumberland
with Freemason Street separating them. Lots # 30 & 31. (Nco14 p 121)
(16W²38-9)

Will of THOMAS WILLOUGHBY IV, Gent. of Norfolk County, Virginia
wd 5 Sep 1752 wp Jun 1753 (Ba 317 & Nco Eye328)
Exor: son John and wife, Ann.
Wit: WM: PERSON, JOHN (+) BANKS, KASSIAH (+) WAKEFIELD, SUDDEN OAST, &
AARON HUES (HUGHS)

eldest son JOHN WILLOUGHBY my manor plantation and all the land belong-
ing.

son THOMAS WILLOUGHBY one lott of land in Norfolk Town in Cumberland St.
and one bed.

son WILLIAM WILLOUGHBY my plantation with the land belonging to it up
the head of Masons Creek, 6 negroes.

dau. ELIZABETH WILLOUGHBY one lott of land in Norfolk Town in Cumberland
St. joining up to a lott that I gave my son THOMAS WILLOUGHBY, he taking
his choice.

to well beloved wife ANN WILLOUGHBY 100 acres of land lying in the
Northwest Woods that ABRAHAM BEASLEY now lives on to sell and make use
of the money.

when my 2 youngest children come to age.....

THOMAS WILLOUGHBY & SEAL

Will of ANN WILLOUGHBY (Norfolk Co-Original Will)
wd 23 May 1758 no probate given
Exor: son JOHN WILLOUGHBY
Wit: MARGARET TAYLOR SENR:, MARGARET TAYLOR JUNR: & MARY (+) TRESS?

unto my son THOMAS WILLOUGHBY one Suite of Chinch Curtains in my Room
and what loos feathers I have, to him and his heirs.....

....after my just debts are paid, and my Estate Settled, unto my daugh-
ter ELIZABETH WILLOUGHBY all the Residue of my whole Estate, to her and
her heirs forever.

I desire and will my Estate not be appraised and that my Stock and
Plantation, utensils be sold as soon as my Executor hereafter mention-
ed shall think proper & most convenient for the Benefit of my Estate.
(her original signature) ANN WILLOUGHBY.

19 - 1911

10 Dec 1911

10 Dec 1911

10 Dec 1911

10 Dec 1911

10 Dec 1911

10 Dec 1911

10 Dec 1911

10 Dec 1911

10 Dec 1911

10 Dec 1911

10 Dec 1911

10 Dec 1911

10 Dec 1911

10 Dec 1911

10 Dec 1911

10 Dec 1911

10 Dec 1911

10 Dec 1911

10 Dec 1911

10 Dec 1911

10 Dec 1911

IV - Generation WILLOUGHBY SPIT & NORFOLK BOROUGH LINE

THOMAS WILLOUGHBY IV only son , Gent. (Capt.)
b before 1700 wd 5 Sep 1752 wp Jun 1753 (Nco 1 328)

= by 20 Jul 1717 (To 338)

ANNE MASON dau of CAPT. THOMAS & ELIZABETH MASON (Nco 9 60)

b underage in 1711 - born after 1696 bef. 1701.

wd 23 May 1758 wp Jul 1758 (Capt. Tho: Mason died 1712) (Nco 1 28)

1712 - THOMAS WILLOUGHBY IV inherited from his father: "my Dwelling
Plantation" & negroes Roben, Charles, Toby, Georgy, Nanny & Jenny; bed
and furniture in the Hall Chamber, Sword, Belt, Sadle, Bridle, Holster,
Pistolls and the new Gunn, little black gunn, Residue, with his mother,
of Cattle, Horses, Sheep & household goods, plate & money. (Nco 9DS183)

ISSUE:

CAPT. JOHN WILLOUGHBY exor of both his father's & mother's wills.
He inherited the "Manor Plantation".

LEMUELL WILLOUGHBY

THOMAS WILLOUGHBY V inherited one lott of land in Norfolk Town on Cumb-
erland Street.

WILLIAM WILLOUGHBY inherited plantation with the land belonging to it
up the head of Mason's Creek.

ELIZABETH WILLOUGHBY inherited one lot of land in Norfolk Town on Cumb-
land Street joining up to Thomas' lot.

1714 - THOMAS WILLOUGHBY & SAMUEL BOUSH Coroners for Norfolk County
(Cog 26)

1714 - THOMAS WILLOUGHBY & JOHN LAMBERT witnessed and proved the will of
ISREAL VOSS (or Ross) of Norfolk County, whose son THOMAS VOSS was named
"son-in-law" (step-son) in 1722/3 will of FRANCIS WILDER. (Ba 35 & 108)

1715-1718 - THOMAS WILLOUGHBY & JAMES THELABALL et als witnessed and
proved the will of WILLIAM LANGLEY of Elizabeth River Parish. (Ba 66)

1726 - THOMAS WILLOUGHBY Justice of the Peace, Norfolk Co. (Cog 37)

1728/9 - THOMAS & ANN WILLOUGHBY witnessed the will of JOHN LAMBERT of
Norfolk County. (Win'59)

1729 - THOMAS WILLOUGHBY Justice of the Peace, Norfolk Co. (Cog 50)

1734/5 - THOMAS WILLOUGHBY & GEORGE WAKEFIELD witnessed & proved the
will of JOHN WAKEFIELD. (Ba 163)

19 - 1940
1941
1942
1943
1944
1945
1946
1947
1948
1949
1950
1951
1952
1953
1954
1955
1956
1957
1958
1959
1960
1961
1962
1963
1964
1965
1966
1967
1968
1969
1970
1971
1972
1973
1974
1975
1976
1977
1978
1979
1980
1981
1982
1983
1984
1985
1986
1987
1988
1989
1990
1991
1992
1993
1994
1995
1996
1997
1998
1999
2000
2001
2002
2003
2004
2005
2006
2007
2008
2009
2010
2011
2012
2013
2014
2015
2016
2017
2018
2019
2020
2021
2022
2023
2024
2025

IV Generation Willoughby Spit & Norfolk Borough Line

Will of SARAH WILLOUGHBY of Norfolk County (badly mutilated)
(Nco 1 DB 20,21)

wd 19 Jan 1738/9 wp 18 Jan 1739/40 by all the witnesses

Exor: "ye REVD: MR. MOSES ROBERTSON, sole exor."

Wit: MARY CALVERT, ELIZABETH SPAROW, RICHARD SPARROW & DINAH NICHOLSON

(unto my) brother TH(OMAS WILLOUGHBY) one Meidore?

to my (Cousin THOS:) WILLOUGHBY - torn - named Phill & her daughter
named Jenney & xxxxxxxxxxxxxxxxxxxxxxxxxxxxxxxxxxxxxxx

(If my sd COUSIN) THOMAS WIL(LOUGHB)YE should dye befor he arrives to
ye age of 21 Compleatxxxxxxxxxxxx my will xxxxxxxxshall go to my cousin
SAMUEL WILLOUGHBY to XXXXXXXXXXx heires forever xxxxxxxx equally to my
Cousin WILLIAM WILLOUGHBY one xxxxxxxx named Plea(sant?) xxxxxxxx WILL-
IAM WILLOUGHBY should dye before he is twenty xxx years of age xxxxxxxx
ye sd negro child Pleasant is to go to my Cousin ALDERTON WILLOUGHBY x
xxxx

to my Cousin JOHN WILL(OUGHBY ROBERTSON son of REV. MR. MOSES ROBERTSON)

p 21 -

SAM & ye other is named Harry & also to my Cousin JOHN WILLOUGHBY ROB-
ERTSON all my Debts my household goods Chattels & ready money and also
one gold girdle buckle, 2 gold rings, one pair of gold ear rings & all
other my effects whatsoever xxx

SARAH WILLOUGHBY & SEALE

(Note: This will is also in McIntosh and all information in brackets
is from his abstract of this will)

(The cousins named in this will are Sarah's nephews)

1911

1912

1913

1914

1915

1916

1917

1918

1919

1920

1921

1922

1923

1924

1925

1926

1927

1928

1929

1930

1931

1932

1933

1934

1935

1936

1937

1938

1939

1940

IV Generation Willoughby Spitt & Norfolk Borough Line

MARGARETT WILLOUGHBY

b

d she is in her father's will but not in her husband's will 1731

= before 1711

(Nco 9D6183)

JOHN PORTER of Norfolk County

b

wd 25 Jun 1731 wp 16 Nov 1733 by all the witnesses and sworn to by THOS: WILLOUGHBY & SOLO: WILSON Executors named by the Court & ordered to be recorded.

Teste: Solo: Wilson C1Cur (Win')

Wit: MARGARET MASON & MARY WILLOUGHBY

Exors: named in will: CAPT: CORNELIUS CALVERT, CAPT: SOLOMON WILSON & CAPT. THOS: WILLOUGHBY.

Being in perfect health & Sound in memory.....

unto my son WILLOUGHBY PORTER....3 negroe men, Jack, Triolus, Samm & one boy Abraham, also 2 negro women by name Paul, Sarah and 3 negroe girles Venus, Nanny & Beck.

unto my son JOHN PORTER 3 negro men named Billy, Stephon, Cupid, also 2 negro women named Jenny, Cibah & 1 girle Hannah.....

unto my daughter SARAH PORTER 1 negroe girle Kathryn, which she now has in ANTIQUA, allsoe a side saddle with a blew velvet cover & furn-iture trimmed with silver.

It is my will and desire that if Either of my Sons deys without heirs of their Body Lawfully begotten, then for his part of my Estate to descend to the Survivor, and my daughter SARAH and to their heirs.....if both sons deys without heirs.....to daughter SARAH PORTER..

unto my two sons WILLOUGHBY & JOHN PORTER.....1970 acres of land up the West River at Cape Fear and all my personel estate in Virginia.....to be equally devided.....

It is my will and pleasure that CAPT. CORNELIUS CALVERT has the bring- ing up my two sons, until they come to the age of 20. Then for them to have possession of my whole estate aforementioned.....

JOHN PORTER - WAX SEAL

This will proves: WILLOUGHBY PORTER born betw 1711-1731
JOHN PORTER born betw 1711-1731
SARAH PORTER in Antiqua in 1731.

12-20-1917

RECEIVED

NOV 21 1917

NOV 21 1917

NOV 21 1917

NOV 21 1917

NOV 21 1917

NOV 21 1917

NOV 21 1917

NOV 21 1917

NOV 21 1917

NOV 21 1917

NOV 21 1917

NOV 21 1917

NOV 21 1917

NOV 21 1917

NOV 21 1917

NOV 21 1917

NOV 21 1917

NOV 21 1917

NOV 21 1917

NOV 21 1917

NOV 21 1917

NOV 21 1917

NOV 21 1917

NOV 21 1917

NOV 21 1917

NOV 21 1917

NOV 21 1917

NOV 21 1917

V Generation - Willoughby Spit

JOHN WILLOUGHBY I son of THOMAS & ANNE (MASON) WILLCOUGHBY
b probably ca 1720 He is the first John in this line of Willoughby

1744/5 - in JOYN TAYLORS will: "and in case any of my executors happen
to die I appoint my friend JOHN WILLOUGHBY Executor....."

1746 - ARCHIBALD TAYLORS will: wife ANN TAYLOR & MR. JOHN WILLOUGHBY of
Norfolk Town executors..... (Nco H 184)

1748 - CAPT. JOHN WILLCOUGHBY qualified, Colonial Militia, Norfolk Co.
(WS 34)

1751 - JOHN WILLOUGHBY paid 44 lb tob out of Elizabeth River Parish
Levies. (ERP'7)

1752 - do 645 lb tob (ERP13)

177 Aug 1758 - JOHN WILLOUGHBY £10,000 to MARGARET & JOHN TAYLOR, or-
phans of JOHN TAYLOR

Signed: JNO: WILLOUGHBY, MARGARET TAYLOR

Wit: JAMES TAYLOR (Guardian Bonds Nco 1751-75)

30 Oct 1759 - Ordered that MAJOR JNO: WILLOUGHBY (& CAPT: GEO: VEALE) be
invited to be Vestryman in the place of COL. SAMUEL BOUSH dec'd. (ERP30)

20 Nov 1759 - MAJOR JOHN WILLOUGHBY took his place on the Westry (ERP31)

17 Oct 1760 present at Vestry Meeting (ERP33)

20 Apr 1761 " " " (ERP35)

15 Sep 1772 - JOHN SMITH and wife PRISCILLA of Norfolk Borough to JOHN
WILLOUGHBY of same for £100, 4 lots, 3 at corner Dunmore St. & Bute
Street to Botetourt St. to Grafton St. one at West Corner James Parker
on Bute St. to Botetourt St. to York St. no wit: (Nco 26DB17)

will of JOHN WILLOUGHBY SR. of Norfolk County

wd 2 Aug 1776 wp 2 Aug 1776 (4V83)

Exors: friends CAPT. GEO: ABYON, MR. THO: RITSON & son JOHN

son JOHN, his Manor Plantation & also 217 acres called Sandy Point and
all the slaves annexed, they being entailed, also all furniture in his
houses on the Manor Plantation.

daughter - ANN WILLOUGHBY

wife - SARAH, children by SARAH: ELIZABETH, SARAH, MARY, MARGARET,
GEORGE ABYON WILLOUGHBY, MERRIAM, ALLIS & UNEORN CHILD - he says it
pleases God that he must die poor owing to misfortunes, leaving behind
a wife & a number of small children.....

1779 will of GEORGE ABYON - " sister WILLOUGHBY'S CHILDREN, ELIZABETH
BROWN, SARAH, MARY, PEGGY, GEO: ABYON & ALICE WILLOUGHBY & MAJOR HENRY
BROWN (4V83)



V Generation - Willoughby Spit

JOHN WILLOUGHBY I continued:

SARAH WILLOUGHBY - 1782 head of family 7 white & 13 black (4M163)
"within the Borough of Norfolk & South
side of Tanners Creek"

See 1V449 - 450 for a long write-up about him.

Received of
[illegible]
[illegible]
[illegible]
[illegible]

V Generation - Willoughby Spit & Norfolk Town Line

THOMAS WILLOUGHBY V = 11 Dec 1755 Nco = MARY PORTLOCK (8W²101 & 3N126)
Sur: SAMUEL BOUSH JR.
LEMUEL WILLOUGHBY

1766 - CAPT. THOMAS WILLOUGHBY of Borough of Norfolk
qualified, Colonial Militia, Norfolk County. (WS34)

18 Jul 1771 - THOMAS WILLOUGHBY, House Carpenter of Norfolk County and
wife MARY selling to FRANCIS HAYNES, Mariner of Norfolk Borough, for
£200 a lot on North side Smith Street adjoining JONATHAN DISON, part of
land bought by WILLOUGHBY of EDWARD BLAKE by deed 20 Sep 1764, same
land BLAKE had bought of SAMUEL SMITH 21 Nov 1751. (Nco 25 DB 127a)

1782 - THOMAS WILLOUGHBY of Borough or Norfolk, South side of Tanners
Creek. 4 white 6 black (4 N 163, 164)

LAML: WILLOUGHBY (V Generation son of THOMAS IV)

(Note: the abbreviation of his name, LAML: was probably why Virginia
Magazine gave his name as Samuel. There is a Samuel Willoughby in the
next, VI, generation who was probably named for Samuel Sweny. AGW)

ca 1752 - paid a debt by the Elizabeth Parish Levy of 267 lb tob (ERP13)

= 18 Sep 1851 (Win73)

MARTHA SWEENEY

b d 1778

wd 8 Feb 1778 wp Mar 1778 (4 V83)

daughters: ANN, ELIZABETH & MARTHA WILLOUGHBY

She owned 750 acres at Sowell's Point. (Probably widow of LEMUEL)

LEMUEL WILLOUGHBY'S will

wd 24 Oct 1763 wp Jan 1764

(Nco 1 WB 114)

(4V 82)

son JAMES

wife MARTHA

unborn child b. 1764

brother: JOHN WILLOUGHBY

children, not otherwise described

THOMAS WILSON

1901 - 1902

1903 - 1904
1905 - 1906
1907 - 1908
1909 - 1910
1911 - 1912
1913 - 1914
1915 - 1916
1917 - 1918
1919 - 1920
1921 - 1922
1923 - 1924
1925 - 1926
1927 - 1928
1929 - 1930
1931 - 1932
1933 - 1934
1935 - 1936
1937 - 1938
1939 - 1940
1941 - 1942
1943 - 1944
1945 - 1946
1947 - 1948
1949 - 1950
1951 - 1952
1953 - 1954
1955 - 1956
1957 - 1958
1959 - 1960
1961 - 1962
1963 - 1964
1965 - 1966
1967 - 1968
1969 - 1970
1971 - 1972
1973 - 1974
1975 - 1976
1977 - 1978
1979 - 1980
1981 - 1982
1983 - 1984
1985 - 1986
1987 - 1988
1989 - 1990
1991 - 1992
1993 - 1994
1995 - 1996
1997 - 1998
1999 - 2000
2001 - 2002
2003 - 2004
2005 - 2006
2007 - 2008
2009 - 2010
2011 - 2012
2013 - 2014
2015 - 2016
2017 - 2018
2019 - 2020
2021 - 2022
2023 - 2024
2025 - 2026
2027 - 2028
2029 - 2030
2031 - 2032
2033 - 2034
2035 - 2036
2037 - 2038
2039 - 2040
2041 - 2042
2043 - 2044
2045 - 2046
2047 - 2048
2049 - 2050
2051 - 2052
2053 - 2054
2055 - 2056
2057 - 2058
2059 - 2060
2061 - 2062
2063 - 2064
2065 - 2066
2067 - 2068
2069 - 2070
2071 - 2072
2073 - 2074
2075 - 2076
2077 - 2078
2079 - 2080
2081 - 2082
2083 - 2084
2085 - 2086
2087 - 2088
2089 - 2090
2091 - 2092
2093 - 2094
2095 - 2096
2097 - 2098
2099 - 2100

VI Generation - Willoughby of Norfolk Town & Willoughby Spit Line

JOHN WILLOUGHBY(VI) II John', Thos.⁴

wp 19 Sep 1791

(4V83)

Son THOMAS WILLOUGHBY (VII generation) the plantation my mother has leased to COL. BROWN, a gold seal ring with the picture of my Court of arms on it &c....

son JOHN L. WILLOUGHBY the Point called WILLOUGHBY's POINT 217 acres taken up by my father.....(this is most probably the part of Willoughby Spit that was added by the hurricane about mid-eighteenth century)

daughters: ANN, MARGARET, LUCY, ELIZA & MARTHA

Plantation MR. JOHN BURGESS lives on to be sold

the two boys to have a grammer education & then to be put to such calling as they desire.

He says he has paid large sums for the people of Norfolk rather than distress them (when he was sheriff) speaks of his mother as alive.

Friends: MR. THOS: RITSON & MR. JOHN LEIGH exors.

VI Generation of Willoughby Spit and Norfolk Town Line

Will of MARGARET TAYLOR of Norfolk Borough (4V83)
wd 1 Jun 1773

friend JOHN WILLOUGHBY, the elder
niece ELIZABETH WILLOUGHBY
godson WILLIAM, son of THOMAS WILLOUGHBY

VI - JOHN WILLOUGHBY (WmsW)
wd 28 Feb 1786 wp 19 Sep 1791

sons: THOMAS & JOHN L. WILLOUGHBY
daus: ANN, MARGARET, LUCY, ELIZABETH & MARTHA WILLOUGHBY

Exors: THOMAS RITSON & JOHN LEIGH

Wit: FRANCIE LEIGH & NANNY LEIGH

1779 - Member of Vestry of Elizabeth River Parish (1 N 59)

1782 - JNO: WILLOUGHBY - no whites or blacks listed, space is left
blank.
On North Side of Tanners Creek from
LEML: GODFREYS to Sewells Point. (4 N163,164)

VI - WILLIAM WILLOUGHBY of Norfolk = MARGARET
Tombstone #101 Tombstone #102
d 13 Jun 1800 St. Paul's Churchyard d 11 Jan 1827
Aged 42 years Norfolk, Virginia aged 61 years

1782 - WILLIAM WILLOUGHBY - Borough of Norfolk 2 White 2 Black
So. Side of Tanners Cr. (4 N163,164)

SAML: (SAMUEL) WILLOUGHBY (VI) - 1782 Borough of Norfolk, South side
of Tanners Creek 3 white 3 black (4N163,164)

WILLOUGHBY of Willoughoy Spit & Norfolk Town Line

The will of SAMUEL SWENY is of interest in this Willoughby line.
wd 14 Mar 1753 wp Jun 1753 (Nco Eye 327)

Exor: wife Ann - 250 acres of Land joining to Foulchers house.

Wit: THOMAS WILLOUGHBY (IV), ANN WILLOUGHBY SENR: & WM: PERSON

son - CHARLES SWENY all my other lands

unto LEMUEL WILLOUGHBY (V) - negroes

unto JOHN WILLOUGHBY - other 1/2 of my stock.

SAMUEL SWENYS brother LAZARUS left land at Northwest River.

ATLANTA

THE

...

...

...

...

...

...

...

...

...

...

...

...

...

...

...

...

...

...

...

...

...

VII Generation of Willoughby line of Willoughby Spit & norfolk Town

THOMAS WILLOUGHBY son of JOHN WILLOUGHBY II (6th generation)

b
wd 1 Feb 1806 wp Oct 1811

(4V83)

Exors: wife & LEMUEL DENBY & HENRY BROWN

Wife: MARGARET

issue: ANN, LOUISA & MARGARET

THOMAS WILLOUGHBY, gent., was the only son of ENSIGN THOMAS WILLOUGHBY and was born 25 Dec 1632, and educated at the MERCHANT TAYLOR'S SCHOOL London. (Critic, 18 Jan 1889)

The father, ENSIGN THOMAS WILLOUGHBY, MERCHANT, came out in the Prosperouse in 1610, and was 23 years of age in 1624-5 (Hotten p 248)

He is thought by Mr. E. E. Salisbury (Critic op. cit.) to have been perhaps the son of THOMAS WILLOUGHBY of WATERINGHAM, Kent, and the grandson of THOMAS WILLOUGHBY of DRAW ROCHESTER (probably should be DEAN OF ROCHESTER)*

A THOMAS WILLOUGHBY of ROCHESTER, aged 27, was a passenger, 6 Jul 1626 on the ship Peter and John for Virginia, and, as he is spoken of as an old settler returning to the Colony, we cannot doubt that he was the emigrant of sixteen years before. (Virginia Carolorum p 46) (Salisbury's Calendar of Va. State Papers) He was a prominent man in the Colony, a Member of the Council and a large landholder.

*On reference to my friend Mr. Leland L. Duncan of Lewisham, a gentleman thoroughly conversant with Kentish topography and genealogy, he assures me that there is not and has never been, such a place as DRAW ROCHESTER and suggests the probability that this has been a clerical or typesetter's error in the Critic for DEAN OF ROCHESTER, and calls my attention to the following pedigree, from the Visitations of 1619 in the ARCHIOLOGIA CAMBIANA, and which is repeated in BERRY'S KENT GENEALOGIES (p9)-

(Note: by AGW: If CAPTAIN THOMAS WILLOUGHBY of Virginia is of this family he would have to be the great-grand-son of the Dean of Rochester NOT his grandson for CAPT. THOMAS was very much alive in Virginia in 1654 and was not deceased until ca. 1658 when his son Thomas was granted administration of his estate in Virginia.)(CAPT. THOMAS WILLOUGHBY died in ENGLAND.)



ARMS: Quarterly 1 & 4, WILLOUGHBY, Fretty, Or & Az; 2 & 3, Fremling, A Chevron between 3 Helmets.

THOMAS WILLOUGHBY, ex antiqua = ALICIA filia THO: WOOD de HADLEY
familia in p'vincia LINCOLNIENSIS in co. SUFF.
Sacrae Theologias P'fessor et
Decanus Roffensis

THOMAS WILLOUGHBY = JOANNA fil et.	WILL'MUS	ANNE	ALICIA
de WATRINGSBURY		nupta	nupta
unica haer		...MANNING	...DOWNEY
JOHN'S FREMLING			(Downing in
de MAIDSTONE			Harl.Ms. 1432)

FREMLING	PETRUS	EUNICIA	THOMAS	ANNA	GODLEY (dau)
WILLOUGHBY	WILLOUGHBY	nupta	3 fil		
de DYTTON	de ADDINGTON	STEPH.SCOTT			
fil et hae	=	de HALDEN			
=	MARTHA fil				
KATHRINA fil	HEN: CRISPI				
RIS. BREWER	de THANET				
de DITTON					
MARTHA WILLOUGHBY					
	MARIA WILLOUGHBY				

Arch: Cantiana, vol IV

A very hasty search of the Calendars of the Prerogative Court of Canterbury gave me three wills of the THOMAS WILLOUGHBYS, which follow, and of which the first is certainly that of the Dean in question whose name heads the pedigree, and the putative grandfather of the emigrant; the second is perhaps his son THOMAS who married JOANNA FREMLING (CHIDINGTON & WATRINGSBURY are only a few miles apart in the southwestern part of the County) He names only 4 children, but possibly the two younger daughters predeceased their father; the third will seems, however, beyond a doubt to be that of the grandson of the Dean, as given in the pedigree, but its superficial nature, as a nuncupative will, forbids any certainty as to whether or not it is the Virginian returning from his voyage of ten years before, to his native land to die. The "else where" of the will may, or may not, refer to his possessions in Virginia. The whole question is a most interesting one, and will probably be capable of final solution.



page 2 WILLOUGHBY - from NE Genea Reg. vol 47 pp 200, 201

(1581)

THOMAS WILLOUGHBY the elder, DEAN OF ROCHESTER = =ALICE

wd. 1 Jul 1581 Ad. de bonis iss 15 May 1582 (PCC Tirwhite 20)

To be buried in the body of CATHEDRAL CHURCH of ROCHESTER next unto DEAN ~~PHILIPES,~~
my predecessor, & a stone of marble & a script or writing engraved in brass
& fixed in.

to my son THOMAS WILLOUGHBY all my Latin, Greek & Hebrew books & he
to be obedient to his mother, my wife.

son-in-law EDWARD MANNING of GRAYES INN & my dau. ANNE MANNING

son-in-law JEFF: DOWNES, my dau ALICE DOWNES & her children
EDWARD, my dau Mannings son

wife: ALICE

son EDW: MANNING executor

Ad. de bonis iss 18 May 1582 to relict ALICE the Exor being decd.
(as hac luce migravit)

1596 THOMAS WILLOUGHBY of CHIDINGSTONE, co KENT, ESQ (PCC Drake 53)

wd nuncupative will - no date given wp Pro: 5 Jul 1596

probate by Extrx named in person of her Atty, THOMAS WHITE N.P.

...lyeing in his house in the feilds near LINCOLNS JNNE in Co.
MIDDX. being sick in Bodye did make his last will & Testament
nuncupative as followeth &c;

to wife & my fower children I hadd by her to whom I have not given
anye thinge by me will to have Surplusage of sale of lands &c &
by profits of suche leases as I have bequeathed & made unto certayne
personned in trust.

1636

MEMORANDUM: that THOMAS WILLOUGHBY late of OTHAM in co KENT, GENTLEMAN decd.

(probably meant OTHAM, a village in the
Southwest part of the County near
Maidstone, not far from Chidington &
Watringbury)

(PCC Pile 77)

Pro: 17 Jun 1636
by Extrx named.

being sicke and weake in body, with an intent to declare his last will &
Testament nuncupative, or by word of mouth, did upon Saturday being the
23 Apr 1636 utter & speake the words following or the like in effect, the
said MR. WILLOUGHBY speaking to MR. WILLIAM BREWER, who then come to visit
him, desired him to call in his wife, MRS. JULIAN WILLOUGHBY & his brother
MR. PETER WILLOUGHBY, & shee coming in, said to her JILL, I make thee my
whole Executrix & give you all the goods I have heer or anie where els
for my children are yours & I know you will have a care of them, Which words
were soe declared with the intent abovesaid in the presence of the said
Mr. William Brewer & MR. PETER WILLOUGHBY.

THOMAS WILLOUGHBY, ESQUIRE = ca 1631 or before = ALICE(?)
 (Hotten) d before Apr 1657 in Alhalowes, Barking, London, England
 e referred to himself as a Mariner in private grants
 name to Virginia in the Prosperous - (Hotten)
 assign - Captain in 1629/30 (No wife given in 1624 Muster
 returned to Virginia from England, called "of Rochester, Kent,
 England (30 miles from London)(Sainsburys Calendar & Virginia
 Carolorum p 46)
 Commissioner for Upper Part of Elizabeth City (MCGC 192-3)
 Justice of Elizabeth City Co.
 18 - Burgess & 1629-1632 for Upper Part of Eliza. City
 appointed to Council 1641, 1644 to 1646 - (MCGC 498)
 Norfolk County was divided from Elizabeth City Co.
 - He married - ALICE? who was transported to Lower Norfolk Co., Va.
 with his children 21 Sep 1654 (C 98 & Nu 302) Were they coming from
 Barbados? Names most closely associated with Capt. T. W. could be
 a clue to his wife's maiden name: A daughter of; John Layton
 who was aneighbor in Eliz. City Co; William Tucker closely associat-
 ed; as also Adam Thorowgood and Richard Wake.
 His manor house was at what has become Willoughby Spit (Nu 34)
 residence in Lower Norfolk Co. contained, besides a hall and numerous
 apartments, a parlor or drawing room and two chambers, known as the
 and the "Red", which like the two similarly designated in the
 ce of Mrs. Elizabeth Digges, were, no doubt, always reserved for
 as the two handsomest rooms in the house. (Bruce-Social Life p159)
 Patents for 100 acs & 200 acs in the area which was to become the
 town of Norfolk in 1680/82. (Nu 54)
 Justice of the Peace for Lower Norfolk Co., Va. (WS 281)
 y 1637 until 2 Mar 1639/40 he is missing from the records and on
 (A82) May 1641 it says "... since the last arrival of the said
 Captain Thomas Willoughby into this country...." Absent about 3 yrs.
 1639/40 - Thomas Willoughby is among the headrights transported to
 Warwick County, Va. by Robert Newman. (Nu 112)
 1640 - to be repaid for 100 wt barrel of powder used at the funeral
 of Capt. Francis Hook. Hook had died in 1637 which is another indi-
 cation of Capt. T. W.'s absence. (MCGC 468)
 2 to 8 Mar 1643/4 or possibly from Oct 1641 Absent 10 to 17 months
 1643 - Capt. T. W. qualified as Colonial Militia Officer (WS 34)
 Dec 1643 to 15 Feb 1644/5 the records are missing in Book A Lower
 Norfolk Co., however, Capt. Willoughby is absent from Feb. 1644/5
 Court until 15 May 1645. An Absence of 3 months possibly 17 months.
 Did he take his son to England to Schooo? See next item.
 47 - THOMAS WILLOUGHBY II attended Merchant Taylor's School in
 London, England., son of Capt. Thomas Willoughby, Merchant of Red
 Lyon Alley, St. Botolph, Algate, London, England and Member of the
 Council of Virginia 1639. (Merchant Taylor Register)
 absent at the 7 Apr Court 1646 and on 15 Apr 1646 is recorded a
 written note from Capt. T. W., Esq. advising adjournment of Court
 until 15 May because of the lack of attendance by those with suits
 pending. He is not present himself. (A p 332-357)
 5/6 until Nov 1646 - an absence of about 7 or 8 months.
 646 - Administration of the estate of Richard Wake is granted to
 him: "Richard Wake, late of this Colony, deceased, dying intestate
 ... leaving an estate ... in care whereof Capt. Willoughby hath
 made suite to the Commissioners of LNco for an Administration
 bee granted a Creditor thereunto, the summe of b 198 sterling money"
 (this suit goes on and on in the Records over Wake's estate)
 1648 - "Richard Conquest saith that about last May was about 12
 months (May 1647) Capt. Willoughby was very ill last Winter
 about Xmas. (1647) (B f 6 - 7a & f 102)
 n 1647/8 to Jun 1648 - He was absent, 6 months, was he still sick?
 c. 1648 to Jun 1649 - Absent for another 6 months.
 649 - he is appointed attorney of Susan (Rivers) of Ratcliffe,
 Parish of Stepney, co. Middlesex, England, widow of Robert (Rivers)
 dated 10 Jul 1647. (Could this have any connection with Thomas Marsh
 alias Rivars in LNco at the same time? (B 14 & 123)
 been present about 5 months when he is again absent from Oct or Nov
 Nov 1653 - 4 years this time. (Was he in Barbados or England?)
 During this absence Thomas W. II was 17 years 3 months old when, on
 1649/50 he started representing his father in various cases, and on
 28 Mar 1648/50 is a power of attorney (badly mutilated) which seems
 to say "sonne shall act concerning his father's xxxxxxxtion, (Petition?)
 (Petition?) Young Thomas continues to act for his father in Court
 until all action on cases is "ceased untill ye returne of ye sd
 Capt. Willoughby out of England."
 1650/51 - Item concerning Richard Wake's Estate indicated that Capt.
 W. has been away since before 10 Oct 1650. (70a, 71, 75; B 141a, 210;
 C 3, 56)
 653 - Ha returns and stays home 2 months Nov 1653 to Jan 1653/4 (C65a)
 1654 Rec. 24 May 1655 - A letter to Caprayne Tho: Willoughbye: "You
 are hereby intreated, and both by the Countie & thee Court fully
 impowered to provide a Minister of Gods word for us soe
 wishing you a happy & prosperous voyage wee take leave, Committ you
 to God & Remayne.... signed by all of the Comrs. of LNco (3N32)
 1656 - "At ye request of T. W. II a reference is granted by Conquest
 in ye difference depending between Conquest & Willoughby until the
 next Feb. Court supposing then his father will bee in ye Country.
 Capt. W. does not return from this trip of two years. (D 25a, 26)
 17 - Adm. to Thomas Middleton, Esq. of Barbados, nephew of T. W.
 late of Va. but in Alhalowes Barking to the use of Thomas & Eliza-
 beth, ye children, now beyond the sea. (Caribeanna 5 p 205)
 1658 - Adm. is granted unto T. W. II upon his father's estate,
 Thomas W. who deceased in England. (D 162 & Nu xxxi)

ELIZABETH WILLOUGHBY
 b 1630 - 1634 ?
 d
 = (1) ca 1659 as his 2nd wife
 SIMON OVERZEE of Maryland,
 New England & Va. (D 186, 261, 292, 374)
 b d by 15 Aug 1660/1
 = (2) by 1 Mar 1660/1
 MAJOR GEORGE COLCOUGH
 b d by Sep 1662 (Jester)
 = (3) betw: 1662-Feb 1663/4
 ISAAC ALLERTON of Westmoreland Co.
 b d
 1636 - ELIZA: WILLOUGHBY trans to
 Accomac Co. by John Bell.
 1654 - ELIZ: WILLOUGHBY trans to
 Lower Norfolk Co by her father.

COL. THOMAS WILLOUGHBY II only son
 b Xmas Day 1632
 Inventory 1672 wp 1672 in LNco is no
 longer of record.
 He received a grant in 1663 for 3200
 acres.
 13 Feb 1659 - Rec 18 Jan 1660 -
 I, Thomas Willoughby of ye Barbaðos,
 Marriner, Agent & Factor in Principal
 unto Thomas Modyford & Company have
 made &c appointed Thomas Will-
 oughby (II) of Virginia, Gent., to be
 my true and Lawful attorney.... (D285)
 +++ had issue by ++++++

MARY BENNETT Maid servant of Capt. Tho:
 b by 1640 Willoughby
 d between 1671-1682 (E 13 Nco)
 she = between 10 Jan 1655/6-15 Nov 1656-
 JOHN HERBERT alias WILKINSON (C 117a)
 b prob ca 1628 (signed a deed in LNco
 in 1649 so of age)
 wd 15 Jan 1669/70 wp 16 Apr 1675
 In which he said "now bound out of this
 Country." (E 185a)
 1682 - Estate divided "according to his
 will" between children of JOHN HERBERT
 RICHARD HERBERT and THOMAS WILLOUGHBY.
 In his will he left his lands to be
 divided between "all of my wife's sons"
 (5 DB 160)

1664 - After the restoration JOHN H.
 alias WILKINSON resumes his "true name
 name HERBERT (5 PB265)
 THOMAS WILLOUGHBY II above
 = by 1660
 SARAH THOMPSON dau of Richard & Ursula
 (Bisshe) Thompson of
 Kicoughtan in 1649 later
 of Northumberland Co.
 b (Nu 532)
 wd Sep 1673 wp Feb 1673/4 LNco (Z 163)

Issue of Thomas & Sarah

REFERENCES:

- Nu = Cavaliers & Pioneers by Nugent
 - MCGC = Minutes of the Courcill &
 General Court
 - WS = History & Biography of Norfolk
 by William Stewart 1905
 - A, B, C, D, E, &c = Lower Norfolk Co.
 and Norfolk County Record Books
 - N = Lower Norfolk County Antiquary
 by James
- ALL REFERENCE IS TO LOWER NORFOLK
 AND NORFOLK COUNTY UNLESS OTHERWISE
 NOTED.

RESEARCHED AND COMPILED BY
 ALICE GRANBERY WALTER

WILLOUGHBY ALLERTON
 b aft 1664
 bap. ca 1665
 MARY ALLERTON
 b after 1664
 SARAH ALLERTON
 b aft 1664
 FRANCES ALLERTON
 b after 1664
 (see Jester 359-361)

THOMAS WILLOUGHBY
 of the SOUTHERN BRANCH
 b betw: 15 Nov-15 Dec 1654
 wd 4 Jaa 1710/11 (9 p 9)
 wp 16 Mar 1710/11
 Wit: Faithful Cherry,
 John Herbert, et al
 = see Herbert charts
 Not named in his will
 b
 b before 1710 ?
 21 Oct 1684 - Patent 200
 acres LNco W. 8 branch of
 Eliza. River (Nu² 285) This
 land was bequeathed to his
 son William in his will.
 15 Jun 1711 rec 15 Jun 1711
 Inventory - whole estate
 totaled b76/09/04 The
 appraisers were Wm. Wilkina,
 Richard Hodges, Tho: Cherry,
 John Williams, John Herbert.
 Sworn to by John Herbert to
 be a true and perfect Inv.
 (9 DB 70)

JOHN HERBERT II
 b betw 1655 - 1661
 wd 1679 wp 21 May 1679
 (4 DB 50,55)
 = betw 1672-1677 - ISSUE -
 HANNAH (JOHANNA) HORNE
 dau of Thomas Horne
 b bef 1645
 d aft 1679 bef 1682(4DB22,52)
 she = (1) Isaue -
 ABEL fEULLEN (LLEWELLEN)
 b
 d

RICHARD HERBERT
 b 1670 betw Jan & Jul
 Poathumously (5 DB23,231)
 nun wd Mar 1691/2
 wp 15 Jan 1693/4
 d unmarried, called Thomas
 Willoughby "brother"
 (half-bro.) and left him his
 whole estate.

ELIZABETH WILLOUGHBY
 in her mother's will
 b betw 1655 - 1665
 d
 No further record

THOMAS WILLOUGHBY III, Gent.
 b bet: 1655 - 1673
 underage in 1663
 of age in 1686 (5 p 104)
 wd 4 Feb 1711/12
 wp 16 May 1712 (9 p 183)
 = bef 1689 (9p183)- Isaue--
 MARGARET (MURRAY unknown)
 b d after 1712
 She was not a dau. of John
 Herbert, he was unmarried in
 1663 and of age in 1686.
 (5p104)
 1699 - Justice of Norfolk Co.
 "Sole son & heir of Lt. Col.
 Thomas Willoughby" (5D14,83)



WILLOUGHBY - HERBERT LINE of the SOUTHERN BRANCH

by Alice Granbery Walter

THOMAS WILLOUGHBY II	+++ THOMAS WILLOUGHBY of SOUTHERN BR.
b Xmas Day 1632 in Virginia	+ b betw 15 Nov & 15 Dec 1654
d bef 15 Apr 1672	+ wd 4 Jan 1710 wp 16 Mar 1710/11
+++ had issue by ++++++	Probably born at the house of
	RICHARD STARNELL in the Southern
MARY BENNETT, Maid Servant of	Branch of Elizabeth River.
his father	=
b bef 1640	b
d betw 1671 - 1682	d
She = betw 1654 - 1662 -----	
	,
JOHN HERBERT alias WILKINSON	'-- JOHN HERBERT II
b bef 1642 prob bef 1640	' b betw 1655 - 1661
wd 15 Jan 1669 wp 16 Apr 1675	' wd 1679 wp 21 May 1679
	' He called THOS: WILLOUGHBY "bro"
1662 - JOHN WILKINSON was "fined	' and made a W as his mark, for
for not having his children	' Wilkinson, his father's alias,
baptised" in Lower Norfolk Co.	' no doubt.
	' = betw 1672 - 1677
	' HANNAH (JOHANNA) HORNE
	' daughter of THOMAS HORNE
	' widow of ABELL FFEULLEN (LEWELLEN)
	' b
	' d aft 1679
	'
Thomas Willoughby II - <u>ABOVE</u>	'-- RICHARD HERBERT
= by 1660 -----	b in 1670
	nun wd Mar 1691/2 wp 15 Jan 1693/4
	d. unmarried
	' He called THOS: WILLOUGHBY "bro"
SARAH THOMPSON, daughter of	' and left him his whole estate.
RICHARD & URSULA (BISSHE) THOMPSON	'
of Kicoughtan in 1649, later of	'
Northumberland County, Va.	'-- ELIZABETH WILLOUGHBY
b	' b betw 1661 - 1573
wd Sep wp Feb 1673/4	' d No further record
	'
	'-- THOMAS WILLOUGHBY III
	b betw 1655 - 1665
	wd 4 Feb 1711/12 wp 16 May 1712
	= bef 1689
	MARGARET (surname unknown)
	b
	d aft 1712



Willoughby - Herbert Lines of the Southern Branch

The following records are all from the early Lower Norfolk County Books which are in the Clerk's office at Chesapeake, Virginia, unless reference sources are otherwise quoted.

THOMAS WILLOUGHBY II - born Xmas Day 1632 in Virginia, the son of CAPT. THOMAS WILLOUGHBY I of England and Virginia.

16 Mar 1649/50 - Thomas II, at the age of 17 years, was acting as attorney for his father in the Lower Norfolk County Court. His father was "out of the Colony of Virginia" from Nov 1649 until Nov 1653 and spent part of this time in England. (Nco B 141a)

18 Jun 1650 - ANNE WATKINS, mayd servant to CAPT. THOMAS WILLOUGHBY ESQ, delivered of a child and will not confess ye father. She is to be given 30 lashes unless she confesses who got the child. (Nco B 147a)

15 Feb 1650/1 - Upon peticon of ANNE WATKINS, servant of CAPT. THOMAS WILLOUGHBY.....it is ordered that she should be sett free by payeing unto THOMAS WILLOUGHBYE JUNR:, attorney of CAPT. THOMAS WILLOUGHBYE SENR:, ye sume of 600 l tob for neglect of service, havinge unlawfully brought forth a child duringe ye tyme of her service and to put in security or to serve ye sd THOMAS till she procures it. THOMAS is to give ANNE the Corne & Clothes which, of right, belong to her as by her indenture. (Nco B 161a)

Note: In 1648 JOHN WATKINS will names wife FRANCES and sonne JOHN and "my children". His friends MR. PHILLIPP BENNETT & MR. EDWARD LOYD to bee overseers. Could Anne have been one of the children apprenticed to Thomas Willoughby after her fathers death?

16 Jun 1651 - THOMAS WILLOUGHBY JUNR: & JOHN HOLMES confess that they took a boate xxxxx & oares out of the possession of JCS: BEASLEY and the boate was lost. They are ordered to pay 300 l tob a piece with caske. (Nco B 179a)

15 Jan 1651/2 - JANE LATHAM complains to the Court about her ill usage by her master, THOMAS WILLOUGHBY JUNR:. JANE & THOMAS are to return to the next Court & bring witnesses & THOMAS to produce "ye ropes end wherewith he struck the the said JANE. (THOMAS is 19 years old and his father had been away for over a year) JANE LATHAM was a headright in the Nov 1651 certificate to THOMAS WILLOUGHBY JUNR:(Nco B 179a & 210)

15 Apr 1653 - THOMAS WILLOUGHBY JUNR granted a certificate for land for the transportation of MARY BENNETT et als. MARY BENNETT is also listed as a headright in CAPT. THOMAS WILLOUGHBY'S patent in 1654, probably a renewal. (Nco C 44 & Nu 302)

Note: This seems to be the end of young Thomas' troubles for a while. His father returns home 1653 in the month of Nov., probably to celebrate his son's 21st birthday December 25, 1653.

1917

1918

1919

1920

1921

1922

1923

1924

1925

1926

1927

1928

1929

1930

1931

1932

1933

Willoughby - Herbert Lines of the Southern Branch

21 Sep 1654 - THOMAS WILLOUGHBY JUNR: is fined 50 l tob for swearing in open Court. He is now almost 22 years old and his father has been home 10 months. (Nco C 96a)

(and on the same day)

21 Sep 1654 - Uppon ye complaint of MARY BENNETT & by & with ye consent of CAPT. THOMAS WILLOUGHBY, her master, it is ordered that she shall have her freedom to dispose of herself within this County untill she shall be brought to bedd & one moneth after.

She the sd BENNETT puttinge ye CAPT. WILLOUGHBY nor his son THOMAS WILLOUGHBY to no charge nor expense & at ye monthes end to return to ye sd CAPT. WILLOUGHBY his service again. (Nco C 97)

15 Nov 1654 - Whereas MARY BENNETT caused an accon to be entered against THOMAS WILLOUGHBY JUNR: the ye sd WILLOUGHBY sendinge his letter to this Court wherein he craved a referring to ye next Court ye Comrs: of this Court viewinge his letter & takeinge ye matter into consideracon, doth grant him a reference. And with order that ye said THOMAS WILLOUGHBY shall make his psonall appearance at ye next Court to be held for this County whereby to answer ye said accon. And it is further ordered that she ye sd MARY BENNETT shall have libertie to dispose of herself within this County where she thinke fittinge untill ye next Court and the Court to save harmelesse those that shall entertayne her the sd MARY BENNETT. (Nco C 105)

15 Dec 1654 - Know all men by these presents that I RICHARD STARNELL of the Westerne Branch of Elizabeth River in the County of Lower Norfolk, Cooper, doe binde over all my whole Estate unto CAPT: THOMAS WILLOUGHBY of the aforesaid County upon breach of the Condicon following. Witness my hand this 15 Dec 1654.

RICHARD STARNELL

Note: RICHARD STARNELL, Cooper in his 1655 will leaves "all his land" being 700 acreslying in Deep Creeke.....
In the above "of Westerne Branch" must be a clerk's error. (AGW)
His land was close to JOHN HERBERT's land.

The condicon of this obligation is such that if the bond bound on RICH: STARNELL shall save Defend and forever keepe harmlesse THOMAS WILLOUGHBY sonne to the said CAPT: THOMAS WILLOUGHBY aforesaid of and from all damage trouble or molestacon whatsoever that shall or may arise from MARY BENNETT, servant to ye said CAPT. THOMAS WILLOUGHBY or by any Charge for or towards the bringinge upp of the Child shee now hath. That then this present writeinge be voyde and of none effect or else to remaine in full force power & vertue. Dated under my hand this 16 Dec 1654.

Wit: THOMAS FFULCHER

RICHARD STARNELL

CAPT. THOMAS WILLOUGHBY in open Court engaged himselfe to Deliver unto MARY BENNETT to and for ye use of the Child which shee now hath, one heiffer of two yeares ould uppou Demand. (Nco C 110)

15 Dec 1654 - We doe present THOMAS WILLOUGHBY JUNR: for comitting of fornication with MARY BENNETT SINGLEWOMAN, his fathers servant.(C 113a)

Willoughby - Herbert Lines of the Southern Branch

The preceding records prove that Mary Bennett had a child by Thomas Willoughby Junior and that the child was born between 15 Nov & the 15 Dec 1654. Thomas is almost 22 years old. The child in all (AGW) probability was born at Richard Starnell's house.

15 Dec 1654 - It is ordered by Joynt Consent in open Court between CAPT THOMAS WILLOUGHBY & MARY BENNETT, servant to ye sd CAPT. WILLOUGHBY, that ye said MARY BENNETT shall be free and at her owne disposal presently the payeing to ye sd CAPT. WILLOUGHBY in March next one hh (hogs-head) of tob to contayne 300 pound & caske & uppon non paymt thereof that then the ye sd MARY BENNETT is to returne to her Masters service againe And alsoe the ye sd MARY BENNETT is to pay to ye said CAPT. WILLOUGHBY or his ass: one HH of tob more uppon ye 10 Jan 1655 to contayne 300 pounds & caske or she to returne to ye sd CAPT: WILLOUGHBY his service againe & to serve out her full time according to her indenture from the date of these presents. (Nco C 117a)

17 Dec 1655 - The persons fined & the fines to be collected by or before the next Court:

JAMES SMITH	500 l tob (f)	JOHN BANCKE	300 (i)
JAMES STEWARD	500 (i)	THOM: WATKINS	60
WILL HATTERSLEY	500 (i)	GEORGE HYAM	300
SAVILL GASKIN	600 (sell)	MR. THO: WILLOUGHBY JUNR:	300 (f)
HENERY HINSON	300 (i)	MR. THO: EDMONDS	600
GEORGE HAWKINS	500	WIDDOW BECK (o ^r Berk)	600
		ANNE GODBY	300

(f) = for fornication (i) = for incontinencie (sell) = selling sacke, brandy etc for too high a price. (Nco C 186)

Is this fine imposed exactly one year later for his 1654 presentment, or is this another indiscretion on his part? Capt. Willoughby had again left the Colony in May of 1655. (AGW)

17 Nov 1656 - Is the last time THOMAS WILLOUGHBY JUNR: is in Court, when his father's cases are given a reference until Feb Court 1657/8 "supposing then his father will bee in ye Country" (Nco D 25a)

Is this when THOMAS WILLOUGHBY JUNR: went to Northumberland County Virginia and met and married SARAH THOMPSON? (AGW)

16 Aug 1658 - He appears in Lower Norfolk County Court where he is granted a certificate for 200 acres of land, and on the same day, is granted a Commission of administration on his father's estate, who deceased in England. CAPT. THOMAS WILLOUGHBY had died before Apr 1657. (Caribean Sp205 - Nco D 161,2)

17 Oct 1659 - MR. THOMAS WILLOUGHBY is sick, but is back in Lower Norfolk County and seems to remain in the area. (He has probably married and returned with his wife) (Nco D 229)



Willoughby - Herbert Lines of the Southern Branch

Note: We now know that THOMAS WILLOUGHBY JUNR: had a child by MARY BENNETT born between 15 Nov and 15 Dec 1654, however, we do not yet know its sex or name. (AGW)

Will of JOHN HERBERT I alias WILKENSON (until 1664) (Nco E 185a)
of Deep Creek & Julians Creek in the Southern Branch of Elizabeth River
wd 15 Jan 1669 wp 16 Apr 1675 by MAJOR FRANCIS SAYER & MARY WILLIAMS
the witnesses.

Exor: sole exex. "my well beloved wife, MARY"

....I JOHN HERBERT being in perfect health and now bound out of this Country and nott knowing how It may please god to dispose of me doe here make & declare this to be my last will and testament in manner and forme following (viz); I give and bequeath unto:

my sonne JN^o: HERBERT me Cleare land and houseing, and as much of the woodland adjoining to it as shall make up his Equall proportion amongst the rest of my wifes Sonnes.

I give to "ye rest of my wifes sonnes" all ye remayning part of my land, equally to bee divided amongst them and to bee delivered to Each of them att the age of twenty one yeares by my Executrix hereafter named and if that child that my wife now goes with bee a boy then his share of the land to squall all the Rest and in case that any of ye aforesd male children shall dye before they attayn to the age aforesaid or without (heirs) lawfully begotten, that then his or their part to Returne to those that shall survive. (the unborn child was RICHARD HERBERT)

I give and bequeath to my well beloved wife MARY HERBERT one third part of my estate both personall and Reall that is to say ye third Part of my Reall Estate is butt for her and during her natural life, I give and bequeath the other two thirds of my personall estate to bee (ink blott) divided amongst "all my wifes children" that now is living to bee delivered unto them att their Respective ages or the day of their marriage and in Case any of them dye during their minority then his or their part to Returne to the xxxxxxxxx the Rest of the sd children, and I doe further appoint my well beloved wife to bee my sole Exequetrix to see this my last will and testament performed when it shall please god to take mee out of this wicked world to restore mee to his mercy in witness whereof to all ye above written I have hereunto sett my hand and seale this 15 Jan 1669.

JN^o: HARBURD & Seale

Note: This will definitely leaves all of the land to JN^o: HERBERT II and to the "rest of my wifes sons", and the "that child my wife now goes with" who was a boy, RICHARD HERBERT. (AGW)

There is no indication of any daughter. See the division of this estate and the deeds in 1698 which tie in with this will.

25 Mar 1671 Recorded 15 8ber 1672 -I SARAH WHITE of Elizabeth River....for my future subsistance & for divers other good causes & consideracons.....do consigne & grant unto MRS. MARY HERBERT all &

1111
BIBBETT
1111

1111
1111
1111
1111

1111
1111
1111

1111
1111
1111

1111
1111
1111

1111
1111
1111

1111
1111
1111

1111
1111
1111

1111
1111
1111

1111
1111
1111

1111
1111
1111

Willoughby - Herbert Lines of the Southern Branch

singular my goods & Chattles whatsoever & immoveable as well
of what kind or condition or nature forever to the sd MRS. HER-
BERT her exors: & assignes freely forever without any challenge
Clayme or demandye sd MRS. HERBERT to keepe mee as long as god
shall preserve my life ... Wit: WM: GOULDSTON & JNO: WHITE (¶W)(E 131)

15 Apr 1672 - The humble petition of LEMUEL MASON humbly sheweth that
there dyed lately in the County of Lower Norfolk LIEUT: COLL: THOMAS
WILLOUGHBYE, CAPT: WM: MOSELEY who were both justices of the quorum.
(This item is asking for the appointment of new Justices) (Nco E 116)

27 Jul 1672 - To the worp: his majestys justices of ye peace Humbly
sheweth that your pett: MARY HERBERT being arrested in an accon of the
case by THOMAS BLANCH agst this August Court your pettr: being hindered
by an unexpected providence humbly craves a (reference?) untill the
next Court when your pettr: God willing shall attend (Nco E 125a)

15 8ber 1672 - Administration is granted unto MRS. SARAH WILLOUGHBYE on
the estate of LIEUT: COLL: WILLOUGHBYE by virtue of an order of Court
dated 15 Apr last.....(Nowhere in the records can I find any probate
of a will for Thomas Willoughby. This record proves that he died intes-
tate, and could be the record that has caused the statement to be pub-
lished that his will was probated but "no longer of record")(Nco E 130a)

1679 wp 21 May 1679 - In his will JOHN HERBERT II leaves his land to his
son JOHN HERBERT and if the child in esse "be a boy" then he is to have
half, and "if nott JOHN HERBERT is to have it all". (the child in esse
was THOMAS HERBERT born in 1679 or 1680 and was no doubt named for
THOMAS WILLOUGHBY the half-brother) He empowers his brother THOMAS WILL-
OUGHBY to see that his children are not wronged. (He is following in
his father's footsteps in leaving his land to the male descendants.
THOMAS WILLOUGHBY is 25 years old and has probably been almost a father
to JOHN & RICHARD HERBERT) He signs his will JNO: (his W mark) HERBERT.
(The W is, no doubt, for Wilkinson, his fathers alias.) The will was
proved by FRANCIS LAKE & HENRY DALE. (Nco 4DB50a)

Dated 19 Jun 1682 - Know all Men by these presents that HENRY DALE and
THOMAS WILLOUGHBY Doe firmly bind themselves each to the other in the
Some of £10,000 of good tobacco and Caske to bee payd by that party that
shall in any wise molest the other by Comencing any suits of Law or
Causeing any Difference about the Lands left by JNO: HERBERT SENR: Decd
after they are layd out and Divided by the Respective men heareafter
nominated and the said tobacco to bee paid upon Demand by the person
making Default therein.

The condition of the obligation is such that whereas there hath beine
a difference betwixt the above said DAILE & WILLOUGHBY about land and
being minded to putt a period to all Controversies about that they have
agreed to make choyce of and doe chose JOHN BIGGS, JNO: EVERIDGE, JOHN
MANNING and ROGER HODGIS to make Division of the said land according to
the said JNO: HERBERT SENR:., his will, into three parts and what the



115
116
117
118
119
120
121
122
123
124
125
126
127
128
129
130
131
132
133
134
135
136
137
138
139
140
141
142
143
144
145
146
147
148
149
150
151
152
153
154
155
156
157
158
159
160
161
162
163
164
165
166
167
168
169
170
171
172
173
174
175
176
177
178
179
180
181
182
183
184
185
186
187
188
189
190
191
192
193
194
195
196
197
198
199
200

Willoughby - Herbert Lines of the Southern Branch

Will of RICHARD HERBERT (Nco 5DB231)
nun wd Mar 1691/2 wp 15 Jan 1693/4 Date at top of page is 30 Mar 1694

The Depo: of GEORGE BALLENTINE JUNR: aged 31 yeares or thereabouts sayeth:

that sometime On or about the month of March 1691/2 your Dept: being at the house of THOMAS WILLOUGHBY in the Southerne Branch of this County where was RICHARD HERBERT who was then bound out of this River to York River in a Sloop with JAMES MOONE a Sloop man at which time & place your Depot: heard the said RICHARD HERBERT discourse of making his will before he went out, but there being noe pson there that could wright it, The sd HERBERT did then call your Depont: & EDWARD ffUELLENG & did request us to take notice & bare witness that he the said RICHARD HERBERT did give all his estate to the abovesaid THOMAS WILLOUGHBY.

Signum: GEORGE (I) BALLINTINE JUNR:

Sworne in Court 15 Jan 1693/4 Teste: MALA: THRUSTON ClCur.

The Depo: of EDWARD ffLUELLING aged 21 yeares or thereabouts saith that being present at the time and place above written & subscribed by GEORGE VALLENTINE JUNR: doath well remember Each particular there sett downe to bee truth.

Signum: EDWARD (E) ffLUELLING

Sworne in Court 15 Jan 1693/4 Teste: MALA: THRUSTON ClCur

The Depo: of MARY TUCKER aged 45 yeares or thereabouts Sayeth that RICHARD HERBERT being at your Depts: husbands house in the Southern Branch of this County Sometime last Sumer was twelve month your Depot: heard the said RICHARD HERBERT say that if he dyed before he was married that his Brother THO: WILLOUGHBY should have all that hee had.

Signum: MARY (MY) TUCKER

Sworne in Court 15 Jan 1693/4 Teste: MALA: THRUSTON ClCur

Mar 1692/3 - THOMAS WILLOUGHBY presented for probate the nun-cupative will of RICHARD HERBERT who left him his whole estate. (4VB2)

(The EDWARD ffLUELLING of the above deposition is the step-son of JOHN HERBERT II and the step-nephew of this RICHARD HERBERT. as is proved by the following record)

1677 - JOHN HERBERTS sons-in-law (step sons) RICHARD LLEWELLYN, EDWARD LLEWELLYN and (step-dau) MARY LLEWELLYN to receive certain cattle etc. at age of 16, MARY to receive hers at age 16. (Nco 4DB22a)

(Note: The following deeds, although partially missing, further substantiate the relationships. Enough of the original records are left to indicate that the boundaries, laid out in the division of land in 1682, or by JOHN HERBERTS 1669 will, are being corrected to their own satisfaction. AGW)

111

112

113

114

115

116

117

118

119

120

121

122

123

124

125

126

127

128

129

130

Willoughby - Herbert Lines of the Southern Branch

14 Nov 1698 Recorded xx Nov 1698 - HERBERTS DEED TO WILLOUGHBY - the left hand side of this deed is missing. (Nco 6DB143)

xxxxxxx whome these presents shall come know ye that I, JOHN HERBERT of xxxxxxxxxxxxxxxxxxxxxxxx me hereunto moving xxxxx xxxxxx for the love xxxxxxx O: WILLOUGHBY SENR: of ye sd County In consideracon of Exchang xxxxxxxxxxxxxxxxxxxx whereas my Grandfather by will baring date 15 January, xxxxxxxxxxxxxxxx of land adjoining to Deep Creeke & Goose Creeke unto THO: xxxxxxxxxxxxxxxx branch of Elizabeth River & Supposed the default was in the xxx not to mention it to his heires it being also laid out & by Estam- acon xxxxxxxx Now knowe ye that I the said JOHN HERBERT being the right & xxx (gr)andfather & father JOHN HERBERTS decd. for the causes aforesaid xxxxxxxxxxxxxxxx Deliver by these presents, from mee & my heires forever xxxxxxx HBY & to his heires forever Every parte & parcell of the sd land xxxxxxxxxxxx he now (lives on?) & that is adjoining that he now holds with xxx appurtenances, priviledges, xxxxxxxxxxxxxxx and to the true intent to xxxxxxxxxxxxxxxx no xxxxxxxxxxxxxxx may arise in Law by Querke or Quillets? xxxxxxxxxxxxxxxx HERBERT xxxxxxxxxxxxxxxx my heires & unto the aforesaid Txxxxxxxxxxxxxxxxxxxxx heires or assignes forever in the penial? Sum of One hun(dred?)xxxxxx to bee well & truly paid by mee & my heires & unto the said xxxxxxxx or assignes upon the first lett. hindrance or disturbance xxxxxx of the heires or assignes & I being the right heire of the sd ld and now xxxxxxxx acknowledge to have Sold him the Said THO: WILLOUGHBY To have xxxxxxxxxxxxxxxx forever the said land, according, to true intent & mean(ing?) xxxxxx within menconed as Wittness my hand this 14 Nov 1698.

Wit:

WM: MAUND & MARY (M) CULPEPPER Ack xxx

19 Nov 1698 Recorded xxxxx - WILLOUGHBY'S DEED TO HERBERT - the right hand side of this deed is missing. (Nco 6DB 144)

Knowe all men by these presents xx to my COZEN JNO: HERBERT for xx Doe acknowledge to have sold xx unto JOHN HERBERT & to his heires xx certaine tract of land that was xx Supposed to have been given (to John Herbert?) xxxxxxxxxxxxxxxxxxxxxxxxxxxxxxxxxxxx dated 15 Janry 1669 and for xx forever; I bind my self & h(eires?) xx for his peacably enjoymt of xx Disturbance or Molestacon of xx & seale this 19 November xx

Wit:

WM: MAUND & MARY (M) CULPEPPER Ackxx

Note: JOHN HERBERT I will dated 15 Jan 1669. "Cozen John Herbert is John Herbert III and half-nephew of Thomas Willoughby. (AGW)



Willoughby - Herbert Lines of the Southern Branch

Will of THOMAS WILLOUGHBY of the Southern Branch of Elizabeth River
wd 4 Jan 1710 wp 16 Mar 1710/11 by FAITHFUL CHERRY, JOHN HARBERT, &
NICHOLAS HILL 3 of the witnesses. (Nco 9 DB 9)

Exor: none

Overseers: "I make JOHN HARBERT & fFAITHFUL CHERRY overseers over my
son JNO: to see that he Doe not bassell away the estate
till he comes of age to govern it himselfe as given under
my hand & seale....."

Wit: above and JOHN (mark) EASTWOOD

.....being sick and weake of body butt of perfect sence and memory
thanks be to God for it I therefore Doe xxxxxx my body to the earth to
bee decently buried and my soule to the almighty god who gave it in
hopes of an Eternal Blessing butt calling to mind my worldly Estate I
bequeath:

unto my son THOMAS WILLOUGHBY a necke of Land called Broad Mash Runing
from a place Called Turtle Gutt and from thence to an Oake it being a
Corner tree it being in the head of Broad Mash to him and his heirs...

to my son JOHN WILLOUGHBY my Manner plantacon it being the remainder
part of ye said Tract of Land to him and his heirs forever.....

unto my son WILLIAM WILLOUGHBY a parcell of Land lying and being in the
head of Western Branch of Elizabeth River being at a gum standing at
the run side by FREEMANS LINE and runing up ye said Run for length and
from ye said gum West by North 60 pole for bredth to him and his heirs
lawfully begotten of his body forever.....

unto my son JOHN WILLOUGHBY my Still and all appurtenances Appertaining
thereto and one hand mill and one grate pott and a brass kettle and a
gun and sword and a feather bed and the furniture belonging to it and
halfe a Dozen of Plates of puter and a puter Collender and two pewter
Dishes and the Caske and Chaires and Table and all other Lumberment of
the house

to my son THOMAS a Gunn and two pewter dishes and six pewter plates...

to my son WILLIAM two pewter dishes and to my son JOHN my horse and a
Cart and a paire of Cart wheeles and all my whole stock of Cattle ex-
cepting Two Cows to my son THOMAS called by the name Lovely and file
pale.....and one cow to my son WILLIAM one Iron pot of about four
Gallons and to my six daughters I give Everyone of them a Ewe and to my
son JOHN all ye remainder part of my Estate and all the female Encrease
of ye above menconed Cows to THOMAS and WILLIAM to run on for them till
they arive to the age of Eighteene then to receive there full portions.
And I make JOHN HERBERT and fFAITHFUL CHERRY overseers.....

THOMAS (his T mark) WILLOUGHBY



Willoughby - Herbert Lines of the Southern Branch

INVENTORY OF THOMAS WILLOUGHBY late of Norfolk County (Nco 9DB70)
 Taken 13 Jun 1711 by WILLIAM WILKINS, RICHARD HODGES, THO: (CHERRY?),
 JOHN WILLIAMS & JOHN HERBERT

to 2 old Cows	cow and calfe	4.17.00
to 3 heifers at 2/16/0	to 1 booll (bull) at xx small boolls	6.04.00
to a Still 25.	to a Sorrele horse at 6 lb to 1 hand mill	33.00.00
to 1 old Mare	to 1 Grindstone to old & young sheep	5.02.00
to a percell of old Sider Cask	to 4 hives of Bees at 2	3.11.00
to 1 old pot & hooks at	to 1 old bedstead, 2 old chests and old table	
8 old flagg Chares	1 old woolen wheele 1 old 11)	
Gallon runlett 6 pence	2 old Sadle trees a small pcell of)	2.03.06
old iron hooks	to 3 small Dory Hidges and a piece a small)	
parcell of unbroke flax	to 36 lb of Pewter	
to 40 lb of old Pewter	to 23 old Pewter spoons	1.13.00
to 1 quart pott pint and gill & halfe of cash & Sault Seller		.06.06
to 1 feather bed & old Steed Rugg	4 old torn sheets & 3 pillows	5.04.00
to a small percell of old Dingle foule feathers		0.05.00
to 1 old Lining (Linen) Wheele	to 1 old Cart & wheeles	1.00.00
to 2 guns 1 old Barrel & a Sword Hamer belt 2.6	to a parcell of old iron	
to 1 Iron pestle	2 old hand saws 1 Square to 2 Augers	
6 Corking Irons	2 files 2 goudges 2 gun belts 2 Could Chissells	
1 old Plainer	2 paire of Compases & rule 2 plains 1 Chalk line	
3 iron wedges	1 seckle 1 handsaw rest 2 broad hoes	
3 narrow hoes	1 Cleaver 1 frow? 1 drawing knife 2 old ones	
1 adge	a percell of old Drum sides & hooks all old trumpery	2.14.09
to 1 old Brass kettle	1 small iron pot & hooks 1 grate	
pot & hooks	8 round bottles 2 pint bottles 1 Jugg 1 Earthen Chern & old Earthen pott	
1 pare of old Sheep Shares (shears)		
1 old pair of wool card and sifter rim	1 old Mocheare (Mohair) pety coat all bract & 1 old Cubard Cloath and cousing Cloath	
and old pr of Leather Gloves	to 1 old looking Glass to a percell of old woole & halfe of a Cross Cut Saw	
To a percell of woolin and for yarn	to 1 Slay and sett of gares and old frying pan all burnt out	
2 runletts	18 gallon Cask 1 old Churne	
To 1 Silver Dram	1 Small Spicer 1 Small Chaine 1 sett of buttons	
1 clasp and bodkin	all Silver 1 small broake gold ring all at 00/17/6	

Total 76.09.04

In persuance of an order of Norfolk County Court we whose names are underwritten whoe were Summoned by the Sheriff and Sworne before CAPT: MATHEW SPIVEY have met at ye late house of THOMAS WILLOUGHBY late of this County decd and have appraised ye said Decedents Estate which amounts to £ 76/9/4 given under our hands 13 Jun 1711

WM: WILKINS
 RICHARD HODGES
 THO: (CHERRY?)
 JOHN WILLIAMS

to 5 young & old Sheep Sould at 1/15/0
 to 3 old Chares JOHN HERBERT

Sworne to by JOHN HERBERT to be a true and perfect Inventory of ye sd WILLOUGHBY'S Estate this 15 Jun 1711 & ordered to be recorded.



No date on the page but date is 1716

Upon the petition of ANNE WILLOUGHBY an orphan of THOMAS WILLOUGHBY decd of the setting forth in her petition that She is not of years capable to take an oath but being by consent of this Court bound an apprentice to WILLIAM DALE Decd butt since his death goes in fear of her life by one Negro called Gandy he getting Sum Drink in his head did Declare that he would Kill that Dam Bitch Nan: and withall went out and whetted his Knife and putt it in his bosom and Did Declare that he would Cutt her through if he was Cutt (caught?) for Doeing ye same, and her unkle JOHN HERBERT appearing in Court on Behalfe of the sd. orphan: it is therefore ordered the said JOHN HERBERT produce the sd. orphan to the next Court in order to her choosing of her guardian.

Willoughby - Herbert Lines of the Southern Branch

ISSUE OF THOMAS WILLOUGHBY of the Southern Branch

b betw 15 Nov & 15 Dec 1654

wd 4 Jan 1710/11 wp 16 Mar 1710/11

(Nco 9DB 9)

IV-JOHN WILLOUGHBY of Blackwater, PAco ' -- JOHN WILLOUGHBY
b betw 1690 - 1695 (Nco 9DB9, 10DB48) ' b
Underage in 1711 ' d
Wit. a will in 1716 (21 by 1716) ' =
wd 20 Mar 1739/40 wp 4 Jun 1740 ' '
PAco 5 DB479) ' b
= betw 1716 - 1720 ----- ' d
ELIZABETH DEALL (DALE) ' '
dau of HENRY & FRANCES DALE ' -- THOMAS WILLOUGHBY
b ' b betw 1719 -
d ' d
' = DINAH
' b
WILLIAM WILLOUGHBY of PAco 1727 ' d
b betw 1690 - ' '
d ' -- ELIZABETH WILLOUGHBY
' b
' d

THOMAS WILLOUGHBY
b betw 1690 - 1704
Adm of Estate 4 Aug 1736 (PAco 4MB323)
= bef 1722
ANNE
b
d

MARY WILLOUGHBY
b bef 1695
d
= 15 Jun 1711 (Nco9DB13)
WILLIAM MANNING son of JOHN SENR. d 1716
b
d

ANNE WILLOUGHBY
b Mar 1702 d
1716 - aged 14 last Mar bound to WILLIAM DALE SENR; her uncle JOHN HER-
BERT. (Nco 9 DB168)

RUTH WILLOUGHBY
b 1703 d
1711 - orphan of THOS: WILLOUGHBY bound to LEMUEL WILSON & wife KATHER-
INE - aged 8 - bound until age of 18. (Nco 9DB 14)
20 May 1715 - aged 12 - bound to THOMAS SUGGS & WIFE FRANCES (" 9DB116)

3 OTHER DAUGHTERS all underage in 1710

1911

1911

1911

1911

1911

1911

1911

1911

1911

1911

1911

1911

1911

1911

1911

1911

1911

1911

1911

1911

1911

1911

1911

1911

1911

1911

1911

1911

1911

1911

1911

JOHN WILLIAMS
2nd Class
1887-1891
1891-1895
1895-1900
1900-1905
1905-1910
1910-1915
1915-1920
1920-1925
1925-1930
1930-1935
1935-1940
1940-1945
1945-1950
1950-1955
1955-1960
1960-1965
1965-1970
1970-1975
1975-1980
1980-1985
1985-1990
1990-1995
1995-2000
2000-2005
2005-2010
2010-2015
2015-2020
2020-2025
2025-2030
2030-2035
2035-2040
2040-2045
2045-2050
2050-2055
2055-2060
2060-2065
2065-2070
2070-2075
2075-2080
2080-2085
2085-2090
2090-2095
2095-2100

In 1887
1887-1891
1891-1895
1895-1900
1900-1905
1905-1910
1910-1915
1915-1920
1920-1925
1925-1930
1930-1935
1935-1940
1940-1945
1945-1950
1950-1955
1955-1960
1960-1965
1965-1970
1970-1975
1975-1980
1980-1985
1985-1990
1990-1995
1995-2000
2000-2005
2005-2010
2010-2015
2015-2020
2020-2025
2025-2030
2030-2035
2035-2040
2040-2045
2045-2050
2050-2055
2055-2060
2060-2065
2065-2070
2070-2075
2075-2080
2080-2085
2085-2090
2090-2095
2095-2100

1887
1888
1889
1890
1891
1892
1893
1894
1895
1896
1897
1898
1899
1900
1901
1902
1903
1904
1905
1906
1907
1908
1909
1910
1911
1912
1913
1914
1915
1916
1917
1918
1919
1920
1921
1922
1923
1924
1925
1926
1927
1928
1929
1930
1931
1932
1933
1934
1935
1936
1937
1938
1939
1940
1941
1942
1943
1944
1945
1946
1947
1948
1949
1950
1951
1952
1953
1954
1955
1956
1957
1958
1959
1960
1961
1962
1963
1964
1965
1966
1967
1968
1969
1970
1971
1972
1973
1974
1975
1976
1977
1978
1979
1980
1981
1982
1983
1984
1985
1986
1987
1988
1989
1990
1991
1992
1993
1994
1995
1996
1997
1998
1999
2000
2001
2002
2003
2004
2005
2006
2007
2008
2009
2010
2011
2012
2013
2014
2015
2016
2017
2018
2019
2020
2021
2022
2023
2024
2025
2026
2027
2028
2029
2030
2031
2032
2033
2034
2035
2036
2037
2038
2039
2040
2041
2042
2043
2044
2045
2046
2047
2048
2049
2050
2051
2052
2053
2054
2055
2056
2057
2058
2059
2060
2061
2062
2063
2064
2065
2066
2067
2068
2069
2070
2071
2072
2073
2074
2075
2076
2077
2078
2079
2080
2081
2082
2083
2084
2085
2086
2087
2088
2089
2090
2091
2092
2093
2094
2095
2096
2097
2098
2099
2100

In 1887
1887-1891
1891-1895
1895-1900
1900-1905
1905-1910
1910-1915
1915-1920
1920-1925
1925-1930
1930-1935
1935-1940
1940-1945
1945-1950
1950-1955
1955-1960
1960-1965
1965-1970
1970-1975
1975-1980
1980-1985
1985-1990
1990-1995
1995-2000
2000-2005
2005-2010
2010-2015
2015-2020
2020-2025
2025-2030
2030-2035
2035-2040
2040-2045
2045-2050
2050-2055
2055-2060
2060-2065
2065-2070
2070-2075
2075-2080
2080-2085
2085-2090
2090-2095
2095-2100

1887
1888
1889
1890
1891
1892
1893
1894
1895
1896
1897
1898
1899
1900
1901
1902
1903
1904
1905
1906
1907
1908
1909
1910
1911
1912
1913
1914
1915
1916
1917
1918
1919
1920
1921
1922
1923
1924
1925
1926
1927
1928
1929
1930
1931
1932
1933
1934
1935
1936
1937
1938
1939
1940
1941
1942
1943
1944
1945
1946
1947
1948
1949
1950
1951
1952
1953
1954
1955
1956
1957
1958
1959
1960
1961
1962
1963
1964
1965
1966
1967
1968
1969
1970
1971
1972
1973
1974
1975
1976
1977
1978
1979
1980
1981
1982
1983
1984
1985
1986
1987
1988
1989
1990
1991
1992
1993
1994
1995
1996
1997
1998
1999
2000
2001
2002
2003
2004
2005
2006
2007
2008
2009
2010
2011
2012
2013
2014
2015
2016
2017
2018
2019
2020
2021
2022
2023
2024
2025
2026
2027
2028
2029
2030
2031
2032
2033
2034
2035
2036
2037
2038
2039
2040
2041
2042
2043
2044
2045
2046
2047
2048
2049
2050
2051
2052
2053
2054
2055
2056
2057
2058
2059
2060
2061
2062
2063
2064
2065
2066
2067
2068
2069
2070
2071
2072
2073
2074
2075
2076
2077
2078
2079
2080
2081
2082
2083
2084
2085
2086
2087
2088
2089
2090
2091
2092
2093
2094
2095
2096
2097
2098
2099
2100

Willoughby - Herbert Lines of the Southern Branch

JOHN WILLOUGHBY .

b

d

= bef 1720

ANN

b

d

There are recorded deeds dated 1720 from JOHN & ANN WILLOUGHBY in Norfolk County. Is this a first marriage of the son of Thomas ? (4V82)



Willoughby - Herbert Lines of the Southern Branch

WILLIAM WILLOUGHBY son of THOMAS WILLOUGHBY of the Southern Branch
b betw 1690 - 1654 - 1711
d

15 Mar 1727 - WILLIAM WILLOUGHBY of Princess Anne County made a deed dated 15 Mar 1727 and recorded in Norfolk County conveying ^{150 acres} land ~~pat~~ *- part of a patent* ~~to~~ THOMAS WILLOUGHBY 21 Oct 1684 and bequeathed to said WILLIAM WILLOUGHBY by will of said THOMAS dated 8 Jan 1710. (4 V82)

Will of THOMAS WILLOUGHBY 1710-1711 "unto my son WILLIAM WILLOUGHBY a parcell of Land lying and being in the head of Western Branch of Elizabeth River being at a gum standing at the run side by FREEMANS Line and running up ye said Run for length and from ye said gum West by North 60 pole for breadth" (Nco 9089)

In will of SAM^l: BOUSH wd 18 Oct 1733 wp 17 Dec 1736 "to my son SAM^l: BOUSH my land at head of the Western Branch that I bought of WILLIAM WILLOUGHBY"

Willoughby - Herbert Lines of the Southern Branch

MISCELLANEOUS BENNETT RECORDS

ANNE BENNETT kinswoman of WILLIAM MIDDLETON in his will Jul 1620 proved Nov 1620: He also named: RICHARD WATKYN, sister in law ALICE MIDDLETON, my nearest kinsman THOS: MIDDLETON. His overseers were friends and neighbors THOS: ARMESTON AND JOHN WATKYN. (PCC-Soame 459)

PHILLIPP BENNETT & EDWARD LOYD named as friends to be overseers of 1648 will of JOHN WATKINS (Nco b 127a)

1654 - MARY BENNETT transported to Lower Norfolk County by CAPT: THOMAS WILLOUGHBY. (Nu 302)

THOMAS BENNETT = bef Dec 1655 = ANN SNAYLE (Nco C 203)
dau of HENRY SNAYLE of Little Creeke
His will Dec 1655 p Feb 1655/6

Issue: (Nco E 51)

GEORGE BENNETT, EDWARD BENNETT, ELIZABETH BENNETT & MARY BENNETT
This issue in will of CHARLES EDGERTON Apr 1669 p Jun 1669 (Nco E 51)

ANNE BENNETT (X) witnessed 1685 will of NATHANIEL BRANKER (Nco 4p218)

WILLIAM BENNETT - witnessed will of THOS: MOSIER, Carpenter May 1679
(Nco 4p56)

11-11-57

ANNI ACQUITT
Nov 1957
TOW, by request
and request

PHILIP
Load will

1957 - 1958
THOMAS

THOMAS

1957 - 1958
This

M. C. 1957

1957 - 1958

Willoughby - Herbert Lines of the Southern Branch

WILLOUGHBY in NORTH CAROLINA RECORDS:

- 1679 - JOHN WILLOUGHBY was a witness to the earliest North Carolina grant of 250 acres on Albemarle River to JOHN VARNHAM ESQR Precinct of Shaftsbury. (NC-J 1p47)
- 18 Nov 1681 - JOHN WILLOUGHBY wit. deed (grant) to STEPHEN SCOTT IN Precinct of Carteret, North Carolina (NC-J 1p48)
- 25 Feb 1696/7 - JNO: WILLOUGHBY Grant of 192 acres on Perquimans River in North Carolina
- 24 Jun 1704 - JOHN WILLOUGHBYIE living in Perquimans Precinct, North Carolina on NE side of Perquimans River (NC-J 9p1140)
- 12 Nov 1734 - JOHN WILLOUGHBY bought 100 acres on SS Horse Swamp from WILLIAM EVANS for 37 pounds. (NC-Ber 3p149)
- 13 May 1735 - JOHN WILLOUGHBY's land in Horse Swamp mentioned (ibib151)
- 1740 - JOHN WILLOUGHBY'S land in Horse Swamp, Bertie Co., N. C. (ibib238)
- 1743 " " " " (ibib267)
- ~~1752~~ Feb 1752 - Deed - PAUL PENDER 75 acres for £ 50 money paid by JOHN WILLOBY deceased & land transferred to his son JOHN WILLOBY Land on SS Horse Swamp adjacent JOHN WILLOUGHBY SENR. Rec. May Court 1753 (NC-Ber 5p)
- 1735 - THOS: WILLOBY witnessed a deed in Bertie County, N. C. (NC-Ber 3p155)
- will 1753 - 1758 - THOMAS WILLOUGHBY of Pasquotank Co., North Carolina He had wife NANCY, half-brother THOMAS EVINS No issue named. (Grimes 9)
- 1738 - MARY WILLOBY witnessed a deed in Bertie County, N. C. (NC Ber 3p190)
- 1825 - NANCY WILLOUGHBY left an estate in Currituck Co., N. C. to one THOMAS LEE. (Jones-NC wills)

Willoughby - Herbert Lines of the Southern Branch

PRINCESS ANNE COUNTY WILLOUGHBYS

MAJOR THOS: WALKE --- COLL THOS: WALKE (1 Va74, 75, 76)
 decd 1773 will 1760 ' will 1796 (und.21 in 1767)
 = (1) -----' = 23 May 1788 Win³
 MARGARET THOROWGOOD ' ELIZABETH NEWTON
 decd 1773 ' sur WM: WHITE
 ' sister of ' -- ELIZABETH WALKE
 ' = b bef 1767
 CAPT: JOHN THOROWGOOD ' CHARLES WILLIAMSON
 will 1766 ' --- MOLLY WALKE
 = MARY ANNE -- ' = 28 Feb 1765 Win³ -----JAMES MURDAUGH
 she = bef 1773 ' JAMES MURDAUGH b bef 1796
 -----PHRIPP ' --- FANNY WALKE ---
 ' = 5 Mar 1767 Win³ -----WRIGHT WESTCOT
 ' WRIGHT WESTCOT b bef 1796
 ' --- PEGGIE WALKE ---
 ' = 1 Apr 1767 Win³
 ' JOHN CALVERT
 (1 Va 74,75,76) ' --- NANCY WALKE
 ' b infant in 1773
 ' = betw 1766-1772 -----THOS: WILLOUGHBY
 ' CAPT. JOHN WILLOUGHBY JR. b bef 1796
 ' (Wingo says he = (1)
 ' Mary Walke dau of Maj. Thos.
 ' = (2) Lucy Leigh
 ' dau of Frances & Lucy leigh)
 ' ----- THOMAS THOROWGOOD
 ' d underage
 ' ----- JOHN THOROWGOOD
 ' infant 1786 will 1786 of age 1773
 ' ----- MARY SANFORD THOROWGOOD
 ' lived to be 21 never mar d bef 1773
 ' ----- PEMMY THOROWGOOD
 ' died underage
 ' ----- MARGARET THOROWGOOD
 ' of age in 1773
 ' = 13 Jan 1776
 ' CAPT: GAVIN HAMILTON Win³

1777 - WM: AITCHISON made his will in which he devised to his son WALTER and in the event of son Walter's death, without issue, to son WILLIAM, the Plantation in PAco called Eastwood purchased from Capt. JOHN WILLOUGHBY (Eastwood is on the same side of the Great Neck Rd as Dudlies, Keeling House)

Summons 8 Dec 1766 decree Sep 1773

Orators & Oratrix: CHARLES WILLIAMSON & ELIZABETH HIS WIFE
 JAMES MURDAUGH & MOLLY his wife
 WRIGHT WESTCOT & FANNY his wife
 JOHN CALVERT & PEGGIE his wife
 NANCY WALKE an infant by James Murdaugh her guardian

which said ELIZABETH WILLIAMSON, MOLLY MUDAUGH, FANNY WESTCOT, PEGGIE CALVERT, and NANCY WALKE were daughters of MAJOR THOMAS WALKE & MARGARET his first wife, both late of this county deceased, which said MARGARET was a sister of CAPT JOHN THOROWGOOD decd. shew that the said JOHN THOROWGOOD died seised of these slaves, to wit, Dick, Ned, Old Ned, George, James, Toney, Jack, Vinah, Tom, Nancy, Amey, Daniel, Ned, Argiel, Isbel, Brister, Frank, Siller & China, and that the said JOHN THOROWGOOD in his last will did devise as follows, to wit:

...to my five childrea: THOMAS, JOHN, MARY SANFORD, MARGARET & PEMMY THOROWGOOD all my negroes together with those fiven the use of to my loving wife after her decease and all my other estate of what nature or kind soeverbefore given away to be equally divided amongst them as they respectively come of age or day of marriage, each of them paying a proportionable part of my debts with my loving wife to them and their heirs forever, and appointed his wife MARY ANN THOROWGOOD, NOW MARY ANN PHRIPP and MAJOR THOMAS WALKE deceased executors of the same.

Your orators shew that THOMAS one of the devisees in the will died under age in the lifetime of his father JOHN THOROWGOOD, and that PEMMY, enother devisee, died under age sometime since the decease of her said father, and that MARY SANFORD THOROWGOOD another devisee, lately departed this life, since the decease of her said father, after she had attained the age of 21 years, and consequently was entitled to one fifth share of distributive part of the aforesaid slaves. The said MARY died intestate and was never married.

Your orators state that they, in right of their wives, and the aforesaid NANCY WALKE an infant in her own right are entitled to that part of distributive share of the slaves that the said MARY SANFORD THOROWGOOD deceased was entitled to, as your orators' said wives and the said NANCY WALKE are heirs and next of kin of the whole blood to the said MARY SANFORD THOROWGOOD deceased.

Your orators further shew that they have applied in a friendly manner to the said MARY ANNE PHRIPP, ex's as aforesaid, and to the said MARGARET THOROWGOOD now of age and JOHN THOROWGOOD, infant under age, whom your orators pray may be made defendants to this bill of complaint, etc..... Three seperate bills in Chancery were introduced, the defendants having asked for abatements because of the marriage of one or more of the plaintiffs FANNY, PEGGIE, & NANCY WALKE are infants. The final summons 14 Jul 1772 shows that FANNY = WRIGHT WESTCOTT, PEGGY is + JOHN CALVERT & NANCY is = to JOHN WILLOUGHBY JUNR

13 Aug 1773 the deft. Mary Anne Phripp ex'x of the last will of Capt. John Thorowgood decd and Margaret & John Thorowgood his children made a sworn answer, raising no objection to the partition. This answer refers to NANCY the wife of John Willoughby as "an infant by the said John her next friend" The last of the 3 bills refers to defendant JOHN THOROWGOOD as "then an infant but now of full age"

Willoughby - Herbert Lines of the Southern Branch

PRINCESS ANNE COUNTY WILLOUGHBYS

Where do these Willoughbys belong, with the Southern Branch Line?

THOMAS WILLOUGHBY father of ---- THOMAS WILLOUGHBY

b
d

1775 - 50 acs of Land PAco (3N4)

1777 - to be paid 330 l tob by
acct by Vestry of Lynnhaven Parish (LyVB 106)

1782 - 50 acres of land PAco
1 horse 2 cattle (4N137)

THOMAS WILLOUGHBY father of ---- JOHN WILLOUGHBY

1782 - 50 acres of land
no slaves, 1 horse, 3 cattle in PAco (4N137)

PRINCESS ANNE COUNTY MARRIAGES:

JOHN WILLOUGHBY = 8 Aug 1787 = UNISS BERRY sur: WM: MORRISS (Win3p116)
Mar. by Rev. Joshua Lawrence who records Unice & year only.

JOHN WILLOUGHBY = 1787 = SARAH MANSFIELD mar. by Rev. Joshua Lawrence,
Baptist Minister, PAco. ~~XXXX~~(2N72)

THOS: WILLOUGHBY JR. = 1788 = ANNE SILLIVANT mar by Rev. Joshua Lawrence,
Baptist Minister, PAco. (2N72)

THOS: WILLOUGHBY = 22 Dec 1790 = FANNY WRIGHT Wm. Wright makes oath
Fanny is of lawful age, no relationship stated. Sur: John Salusbury
Mar: by Rev. Joshua Lawrence who gives year only, PAco. (Win3 p 177)

HANSON WILLOUGHBY = 24 Jun 1794 = JULIA KINSEY dau of Henry Kinsey
sur: Solomon Willoughby PAco -mar by JAMES DAWLEY (Win3 116)

SOLOMON WILLOUGHBY = 24 Jun 1794 = REBECCA MANSFIELD
sur: Hanson Willoughby (Win3 116)

1870
1871
1872
1873
1874
1875
1876
1877
1878
1879
1880
1881
1882
1883
1884
1885
1886
1887
1888
1889
1890
1891
1892
1893
1894
1895
1896
1897
1898
1899
1900

1901
1902
1903
1904
1905
1906
1907
1908
1909
1910
1911
1912
1913
1914
1915
1916
1917
1918
1919
1920
1921
1922
1923
1924
1925
1926
1927
1928
1929
1930
1931
1932
1933
1934
1935
1936
1937
1938
1939
1940
1941
1942
1943
1944
1945
1946
1947
1948
1949
1950

JOHN WILLOUGHBY of Annarundle County, Maryland, Yeoman
wd 2 Jan 1702/3 wp 11 Mar 1702/3 by all the witnesses
Wit: JOHN WATERS, PETER HYETT, CORNELIUS WHITE (Hall or Records
Exor: wife SARAH & son in law ROBERT ffranklyne/Annapolis, Maryland
Wills # ff 224-226)

Being in sound mind and perfect health.....!!.....

As for my body I comitt to the Earth to be decently buried as near as
maybe to my old Master ROBERT fFRANKLYNE and to be Honourably Interred
in the best manner this Country useth my Corps to be attended att the
funerall with all my fellow Officers and Soldiers belonging to HERRING
CREEK HUNDRED and others my neighbors and acquaintance att discretion
of my Executors.....

unto SARAH my dear and loving wife all my estate both reall and per-
sonall and to her assignes for and during the terme of her naturall
life without impeachment of any manner of (ways or wast?) with power
to dispose of such part thereof together with my son in law ROBERT
ffRANKLYN as is hereafter expressed if they two shall soe think fitt.

unto my sister and brothers in England and their representatives
£80 Sterling to be equally divided amongst them.....

unto my dau-in-law SARAH PARISH 3 negroes named Tony, Leanah and Kate
and the issue of her body to be lent or given to her or her issue by
my Executor from time to time and always.....

unto my brother in law RICHARD GOTT 2 negroes Moll and James.....
and also one suite of my apparell to be chosen by the said RICHARD GOTT
within one month after my decease.....

unto my son in law ROBERT ffranklyn ...after decease of my wife..all
my estate both reall and personall provided of the said ROBERT ffrank-
lin shall hereafter att any time or times happen to have one or more
son or sons lawfully begotten or to be begotten shall name one of them
WILLOUGHBY and use utmost endeavour allways to continue of that name
soe long as he and his heirs shall enjoy any part of my Estate as a-
foresaid.....and never suffering my said daughter in law SARAH
PARISH and his own sister to want for good and sufficient maintenance
with meat drink washing and lodging and apparzell and also using his
utmost endeavours to give notice and pay the said £80 to my said sisters
and brothers in England with all convenient speed.....

JOHN (9) WILLOUGHBY



WILLIAM WILLOBY of Dorchester Co., Maryland, Plaisterer
wd 13 Sep 1712 wp (not dated except 1713) date below is 28 Apr 1713
Wit: WILLIAM COVIE & MARY COVIE who proved the will
Exor: son ANDREW WILLOBYE "onely wholely exor" Hall of Records
Annapolis, Md.

finding my selfe att present indisposed in Body Wills 13ff538-9
and being sensible that death is a debt due to nature by all men, but
not knowing when it shall please Allmighty God to require this debt
from me, being willing to settle and order this small estate, while I
have sound understanding doe make this my Last Will and Testament in
manner and forme &c.....

unto my dear and loving wife ANNE WILLOBY one feather bed and furni-
ture and half of the moveable and half my cattle.....

unto my youngest daughter SARAH WILLOBY my own bed and all belongeth
to itt and the other half of my moveables and half my cattle.....

unto my son ANDREW WILLOBYE one feather bed and all belonging to itt
and all my best Cloaths, one Cow and Calfe called White Lock.....

to my son SAMUELL WILLOBYE $\frac{3}{5}$ my gun, plow, and harnes.....

WILLIAM (W) WILLOBYE Seale

I give unto my son EDWARD WILLOBYE one shilling; my mony to be Equal-
ly divided to wife and daughter

Proved ye same day ye bond was taken 1713

LIBRARY OF THE
UNIVERSITY OF CALIFORNIA
SAN DIEGO
CALIFORNIA

UNIVERSITY OF CALIFORNIA
SAN DIEGO
LIBRARY

UNIVERSITY OF CALIFORNIA
SAN DIEGO

UNIVERSITY OF CALIFORNIA
SAN DIEGO

UNIVERSITY OF CALIFORNIA
SAN DIEGO

UNIVERSITY OF CALIFORNIA
SAN DIEGO

UNIVERSITY OF CALIFORNIA
SAN DIEGO

UNIVERSITY OF CALIFORNIA
SAN DIEGO

HIS PROGENITORS ARE GIVEN IN VISITATIONS OF KENT - 1574

SIR CHRISTOPHER WILLOUGHBY, Kt. de ERESBY

7 Jul 1483 - Knight of the Bath
 b " "
 d 7 Jul 1498 Buried at Campsey In Suffolk
 From whom the Barons of Parham derive.
 =
 MARGARET JENNY dau. of William Jenny, Justice
 (see Ed Vp174 & Visitations of Kent 1574)

THEIR ISSUE: (ED 5 p 409)

1st son
 SIR WILLIAM WILLOUGHBY of Eresby, Kt (Ed Vp409)
 24 Jun 1509 Knight of the Bath
 Summoned to Parliament as Baron Willoughby
 of Eresby from 1509 - 1523
 b d 19 Oct 1526 Bur. at Mckingham
 =
 MARY dau. of Seigneur Salines a Spaniard and
 a descendant on Queen Katherine
 d

2nd son
 SIR CHRISTOPHER WILLOUGHBY of Eresby
 b d
 Ancestor of the Lords of Parham (4 ED 311)
 & (5 ED 371) his line ED 4p371
 =
 ELIZABETH dau of George and sister & co-heir
 to Gilbert Lord Talbots of Kyme.
 b d
 SIR EDWARD WILLOUGHBY - DOROTHY WILLOUGHBY
 of Wollaton co. Noctts.
 3rd son

GEORGE WILLOUGHBY
 b d
 ANN dau & heir of
 Sir Wm. Filhol of
 Woodland Com. Devs.
 4th son
 SIR THOMAS WILLOUGHBY, Kt.
 b d
 9 Oct 1538 Chief Justice of the Common Place
 = his line
 BRIDGET dau & co-heir of Sir Robert Read, Kt.
 (Visitations of Kent 1574 calls her Katherine)
 b d
 Her progenitors are shown in Vis. of Kent 1574.

5th son
 SIR JOHN WILLOUGHBY
 b d
 4 daughters
 Margaret = Thomas Terel Esq.
 Labeli = William Yeo Esq.
 Catherine = John Haydon Esq.
 Elizabeth = William, Lord Esier

6th son
 RICHARD WILLOUGHBY

KATHERINE WILLOUGHBY

Duchess of Suffolk
 b d 19 Sep 1580
 = (1)
 CHARLES BRANDON, Duke of Suffolk
 S.P.
 b d
 = (2)
 RICHARD BERTIE, Esq.
 d 9 Apr 1582

WILLIAM WILLOUGHBY
 Created Baron of Parham Com.
 Suffolk by Pat. 16 Feb 1546.
 b d 1574
 = (1)
 ELIZABETH dau of Thomas Heneage Kt.
 = (2)
 MARGARET dau of Robert Garruish of
 Kenton Com. Suffolk & widow of
 Walter Devereaux Viscount Hereford

CHRISTOPHER WILLOUGHBY 2nd son
 b d
 ELIZABETH = Sir John Bruce or Broasse
 of Norfolk, Kt.
 DOROTHY = Sir Ralph Hopton of
 Somersetshire, Kt.
 ANN = Edward Hall of Grateford Com. Lanc.
 MARGARET died an Infant

DOROTHY WILLOUGHBY
 b d
 ROBERT WILLOUGHBY seated at Bore, Kent
 called Bore Place (Vis)
 b d
 (NOTE: Bore Place is found in a book
 "The World of Kent, vol 12 pt 1 by
 Henry B. Makerson FGS pub 1870)
 she = (2)
 SIR PERCIVAL HART, Knt. by a 1st wife?
 b d

2nd son (ED)
 CHRISTOPHER WILLOUGHBY
 of Chiddlingstone, Kent
 MARY WILLOUGHBY = Humphrey Walden of Devon
 ELIZABETH WILLOUGHBY = Thos. Totesburst of
 Kent

THOMAS WILLOUGHBY of Bore Place
 b by 1537 Living in 1574
 d
 Sheriff of Kent in 1590 (ED)
 =
 CATHERINE dau of SIR PERCIVAL HART (ED Vp409)
 b d
 He was Sheriff during the reign of Queen
 Elizabeth 1558 - 1603
 2nd son
 HENRY WILLOUGHBY
 b d

SIR FRANCIS WILLOUGHBY of Wollaton
 b d
 Is he a son or grandson of Sir
 Edward's whose daughter married
 Robert Willoughby?
 WILLIAM WILLOUGHBY
 Commissioner of the Navy at Portsmouth
 Sometime Colonel of the Yellow Auxiliaries
 of the Hamlets of the Tower of London.
 b 1588 d 1651 Bur. St. Thomas Church
 Portsmouth where there is a memorial tablet to his
 memory bearing the arms of Willoughby of Eresby.
 (Burke's Landed Gentry 1939 p 2977 also see
 Burke's Peerage - Middleton B.)

PEREGRINE BERTIE, only son & heir

On death of his mother was in her right declared
 Baron Willoughby of Eresby 10 Nov 1580.
 see Genealogical Table of Bertie, Duke of Ancaster
 &c in Edmondson vol. 1. (ED Vp409)

CHARLES WILLOUGHBY only son 2nd Baron
 succeeded as Baron W. of Parham 1574
 d 1603
 see IV ED 371---SEE LINE A
 MARGARET dau of Edward Clinton Earl of Lincoln
 MARGARET WILLOUGHBY = Will Mocham of Blahrooke
 Com. Lanc.

THOMAS WILLOUGHBY of Bore Place
 b by 1537 Living in 1574
 d
 Sheriff of Kent in 1590 (ED)
 =
 CATHERINE dau of SIR PERCIVAL HART (ED Vp409)
 b d
 He was Sheriff during the reign of Queen
 Elizabeth 1558 - 1603
 2nd son
 HENRY WILLOUGHBY
 b d

SIR FRANCIS WILLOUGHBY of Wollaton
 b d
 Is he a son or grandson of Sir
 Edward's whose daughter married
 Robert Willoughby?
 WILLIAM WILLOUGHBY
 Commissioner of the Navy at Portsmouth
 Sometime Colonel of the Yellow Auxiliaries
 of the Hamlets of the Tower of London.
 b 1588 d 1651 Bur. St. Thomas Church
 Portsmouth where there is a memorial tablet to his
 memory bearing the arms of Willoughby of Eresby.
 (Burke's Landed Gentry 1939 p 2977 also see
 Burke's Peerage - Middleton B.)

REFERENCES:
 Edmondsons Chants Book 4 p 372 & 5 p 409
 Visitations of Kent 1574 (Parliament Society)
 Bore Place is found in "The World of Kent"
 vol 12 pt 1 by Henry B. Makerson FGS 1870

BORE PLACE, near Chiddlingstone is in the Eden-
 bridge area. Edembridge is 27 miles from
 London and 7 miles from East Crinestead.
 CHIDDINGSTONE, to which COBHAM is sometimes
 added (Cobham is 26 miles from London & 5 miles
 from ROCHESTER) formed with Sharden in Eden-
 bridge & Groombridge in Speldhurst part of the
 possessions of the Lords of Gobham, who were
 often Sheriffs of KENT.
 Chiddlingstone Burghurst, another manor here
 so called from the earliest possessors.
 BOREPLACE with the appendant Manor of MIL-
 broke belonged to the family of BORE.
 THOMAS WILLOUGHBY of BOREPLACE was Sheriff
 of Kent during the reign of Queen Elizabeth
 1558-1603. (Vol 2 pt 2 BOREPLACE 4. Name
 written both ways: Bore Place & Boreplace)

MRS ALICE (CRANPERRY) WALTER
 1043 Atlantic Avenue, Suite 506, Virginia Beach, Virginia 23451

LINE A -----ISSUE OF CHARLES WILLOUGHBY and MARGARET CLINTON

WILLIAM WILLOUGHBY 1st son

b ob vita patris

=
ELIZABETH dau of SIR CHRISTOPHER HILLIARD, Kt.

CHARLES WILLOUGHBY 4th son
ob s. p.

ANN WILLOUGHBY

=
Sir WILLIAM PELHAM of Brocklesby Co. Linc., Kt.

KATHERINE WILLOUGHBY

=
SIR JOHN SAVILE of Houly, co. Eber., Kt.

EDWARD WILLOUGHBY 3rd son

b d

=
ELIZABETH dau of FRANCIS MANBY of Elsham co. Linc. & widow of John Prefect of Derby

SIR THOMAS WILLOUGHBY 5th son

b d

=
MARY dau of JOHN THORNEY of Fenton Com. Nott., Esq.

SIR AMBROSE WILLOUGHBY 2nd son

b d

=
Knighted 1603 Seated at Malton, Com. Gloucester

=
SUSAN dau ofBROOKE by a dau of ROBERT PATES of Com. Glouc, Esq.

= (2) SIR ROBERT LOVETT of Sulbury of Com. Bucks, Kt.

WILLIAM WILLOUGHBY 1st son

4th Baron of Parham
Succeeded in 1603

b d

=
FRANCES dau of John Manners, Earl of Rutland

b d

KATHERINE WILLOUGHBY

b d

=
JOSEPH GODFREY

MARY WILLOUGHBY

b d

=
WILLIAM BOOTH

ELIZABETH WILLOUGHBY

=
SIR WILLIAM HICKMAN

ROBERT WILLOUGHBY

Only son died young

THOMAS WILLOUGHBY 1st son

On death of CHARLES, Baron Willoughby 1673 he obtained the Barony of Willoughby of Parham and sat as a Peer 1680.

b d

=
ELEANOR dau of HUGH WHITTLE

b d

THIS FAMILY TOO LATE FOR CAPT. THOMAS WILLOUGHBY OF VIRGINIA.

EDWARD WILLOUGHBY (4 ED 371)

only son and heir called George

b d by others

=
REBECCA dau of a Draper of Southwark

EDWARD WILLOUGHBY

b d an infant

HENRY WILLOUGHBY

b 1626 in Atewkly
He went to Virginia Rappahannock Co.
d 26 Nov 1685 in Hulls Cr. Va.

In 1767 his descendant HENRY W. of Va. became 17th Lord Parham (Stewart 657)

= MARY

RICHARD WILLOUGHBY - dau of WALDRON

REBECCA WILLOUGHBY = RICHARD HULL (was he of Hulls Creek, Va.?)

FRANCIS WILLOUGHBY 1st son

5th Baron of Parham

b 1613 d 1666

He drowned in Barbadoes

Will - 1668 in Barbadoes

1636 - He complained of Partiality in the levying of ship money in Lincolnshire.

26 Jan 1647 - He had made with the Earl of Carlisle the Proprietor of Barbadoes. Was commissioned Govern- or of Barbadoes

25 Dec 1649 - His estates were Seque- stered by Parliament "Since all is gone at Home," said he "it is time to provide elsewhere for a Being" and turned to the colonies.

29 Apr 1650 - He arrived at Barba- does and was received as Governoe 7 May.

11 Jan 1652 - He was promised the restoration of his estates in Eng- land and free enjoyment of his property in Barbados, Antiqua, and Surinam, Guiana, but an Act of Assembly passed on 4 Mar 1652 re- quired him to leave Barbados in 8 days and not to return.

Aug 1652 - He arrived in England.

At the restoration he was restored to the Governor of Barbados & also made Gov. of St. Kitts, Nevis, Mont- serrat & Antiqua.

10 Aug 1663 - He arrived in Barbados. There are 1668 Deeds in the Barbados Records.

= ca 1628

ELIZABETH CECIL 3rd dau & co-heir of

b Edward Cecil, Viscount

d 1661 Wimbleton

Bur. at Knaith, Lincolnshire

WILLIAM WILLOUGHBY 6th Baron in 1666

b wd Mar 1673 wp 16 Apr 1673

He was in Barbados 10 Apr 1673

=

ANNE HUMPLET dau of Philip of Yorks. On 3 Jan 1667 he succeeded as Gov. of Barbados & the Caribbee Islands

He left a numerous family but spoke of only one son in his will.

To his brother Charles all of his estate in America after my sons death death. To his wife All estate in Barbados, Antiqua & any part of America during her life.

ELIZABETH WILLOUGHBY died unmarried

CHARLES WILLOUGHBY 8th Lord Parham
Lord Charles in Deed in Barbados 1679

FRANCES WILLOUGHBY = Sir Bulstrope
Whitlock of Wilts, Kt.

CATHERINE WILLOUGHBY
in her brother's will.

MRS. ALICE GRANBERY WALTER

Atlantic Avenue, Suite 506, Virginia Beach, Virginia 23451



Capt. Thomas Willoughby = bef = (ALICE 7)

- b 1601 On his return to Va., from a trip to England, he is said to be aged 27 yrs, of Rochester, Eng.
- 1610 - Come to Virginia in the ship "Prosperous"
- 1625 - Sign of Elizabeth City Co. Va. - 200 acs. in mouth of Pumunky (York) River plus 150 & 50 acs. in 1628 - Called Willoughby Point
- Living at Basse's Choice on South side of James River - 100 acs.
- 1627 - On his return to Va., from a trip to England, he is said to be aged 27 yrs, of Rochester, Eng.
- COMMISSIONER: for Upper Part of Eliza. City Co. 1628 - 29; Lower Norfolk Co. 1637-56
- BURGESS: " " 1629-32; " " 1629-32;
- 1635 - His "Now Dwelling House" in (NCo.-2) Patents, 600 acs.
- 1636 - Patents: 100 acs. Musketo Point (Glebe Creek in 1664)
- 200 " Eastern Branch (50 acs. became Norfolk Town in 1682)
- 300 " Southern "
- 1640 - He returned to Va., after a trip "out of the Colony" which lasted almost 3 years & he was away again; a year or more in 1644-45; for 4 years in 1649-53. In May 1655 he leaves Virginia and never returns.
- 1644 - 47 - His son, Thomas, attended Merchant Taylor's School, London and his father is called "Merchant of Red Lyon Alley, St. Botolph, London, Eng.
- 1649/50 - Thomas Jr. acting as Attorney for his father in Lower Norfolk Co. at the age of 17.
- 1657, Agr. - Administration of the estate of Thomas Willoughby late of Va., who died in Aholowes, Barking, London, to his nephew, Thomas Middleton Esq., of Barbados, for the use of his children, Thomas & Elizabeth, now beyond the sea.
- 1658 - Adm. unto Thomas Jr. on his father's Estate, Capt. Willoughby, who dec'd. in Eng.

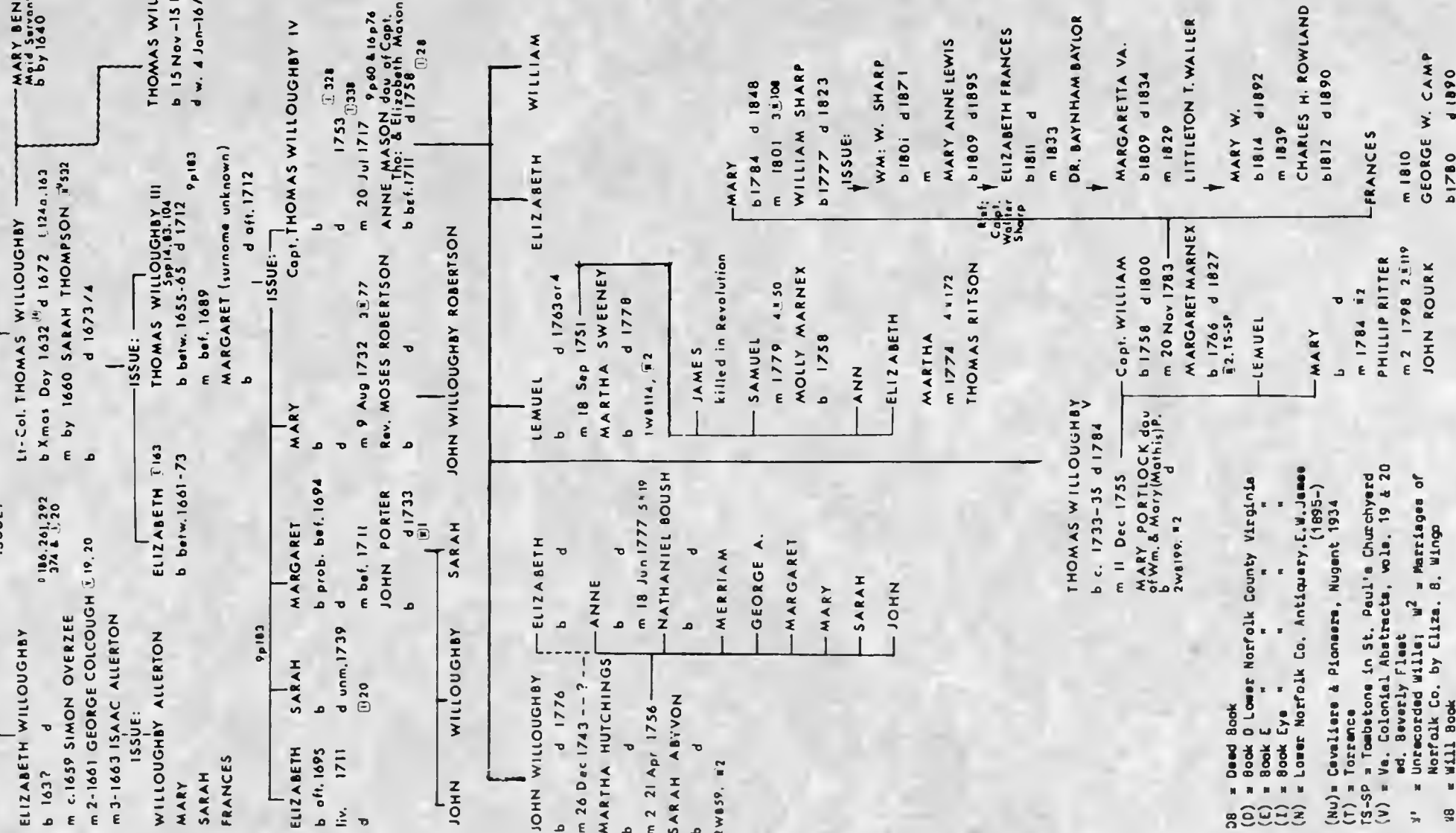

- 38 = Deed Book
- (D) = Book D Lower Norfolk County Virginia
- (E) = Book E " " "
- (I) = Book Eye " " "
- (N) = Lower Norfolk Co. Antiquary, E.W. James (1895-)
- (Nu) = Cavaliere & Pioneers, Nugent 1934
- (T) = Torrence
- TS-SP = Tabetone in St. Paul's Churchyard
- (V) = Va. Colonial Abstracts, vols. 19 & 20 ed. Beverly Fleet
- y' = Unrecorded Will #2 = Marriages of Norfolk Co. by Eliza. B. Wings
- 48 = Will Book

MRS. ALICE GRANBERY WALTER
1001 Atlantic Avenue, Suite 506, Virginia Beach, Virginia 23451

- 1 The Original Lists of Persons of Quality, John Camden Hotten
- 2 Caribbeens, vol. 5 p 205
- 3 Minutes of the Council & General Court, H. R. McIlwaine (1924) pp 79, 173, 188, 190, 192-3.
- 4 Records of the Virginia Company of London, ed. Susan M. Kingabuty (1906-1934) vol 4 p 558
- 5 Seinersbury's Calendar & Virginia Carolorum by Malli (1886) p 46
- 6 The Statutes at Large, John Camden Hotten (1874) vol 1 pp 139, 149, 154, 179.
- 7 Virginia Journals of the House of Burgesses, ed H. R. McIlwaine (1915) xii
- 8 Lower Norfolk County Records, Books A, B, & C. (searched page by page)
- 9 Patent Book 1 pp 311, 312 & Nugent 34
- 10 Patent Book 1 Pt 1 p 410 & Nugent 54
- 11 Patent Book 1 Pt 1 p 411 & Nugent 54
- 12 Cavaliers & Pioneers, Nell Merion Nugent (1934) p 119
- 13 Books AF82, 87-1 Cf 158-1 Of 25a + 1 Lower Norfolk County Virginia Records
- 14 Merchant Taylor's School Register, London, England; ed Mrs. E. P. Hest (1936)
- 15 Book 8F 141a + 1 Lower Norfolk County Virginia Records
- 16 Caribbeens, vol 5 p 205
- 17 Book Of 162, Lower Norfolk County Virginia Records.

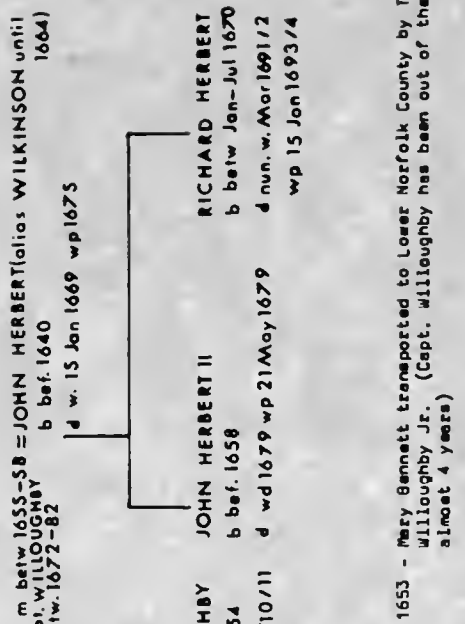

- 1653 - Mary Bennett transported to Lower Norfolk County by Thomas Willoughby Jr. (Capt. Willoughby has been out of the Colony almost 4 years) C 44
- Sep 1654 - Mary Bennett to dispose of herself within the Colony until she is brought to bad and for one month after, and then to return to Capt. Willoughby's service. C 96a, 97
- 15 Nov 1654 - Mary Bennett's action against Thomas Willoughby Jr. referred to the next Court. C 105
- 15 Dec 1654 - Capt. Thomas Willoughby gives Mary Bennett one half year of two years old for the use of the child she now hath. C 110
- 15 Dec 1654 - Thomas Willoughby Jr. is presented for committing Fornication with Mary Bennett, singlewoman, his father's servant. C 113a
- 15 Dec 1654 - by Joynt consent between Capt. Thomas Willoughby and Mary Bennett, she is to have her freedom upon paying 300 lb tob & ceaks in Mar 1654/5 and another 300 lb tob & ceaks 30 Jan 1655/6 C 117e
- 17 Dec 1655 - Thomas Willoughby Jr. is fined 300 lb tob for Fornication with John Herbert I C 186
- wd 15 Jan 1669 wd 16 Apr 1675 - "my sonne Jno: Herbert "my cleer ground and housing, as much as will be his equall proportion amongst ye rest of my wife's sonnes"
- "to ye rest of my wife's sonnes all the remaining part of my land equally to be divided amongst them and to be delivered at the age of 21 years"
- "If that child my wife now goes with bes a boy then his share to equall all the rest"
- "If any of the aforesaid children shall dye before they attayn to the age of said or without heire, his or their part to returne to those that shall survive"
- 1/3 of personal & real estate to well beloved wife, Mary Herbert during her natural life or marriage.
- the other 2/3s to be divided betwene "all of my wife's children that is now living, and in case any of them die in their minority then his or theire part to returne to the rest of the said children;"
- will of John Herbert II 40850a
- 1679 wd May 1679 - leaves his land to "sonne John and if the child in esse be a boy then he is to have the other half" (the child in esse was Thomas) He names his brother (1/2 bro.) Thomas Willoughby to see that his children are not wronged. (There can be little doubt that Thomas Herbert was named for Thomas Willoughby)
- 20 Jun 1682 recorded 15 Aug 1691 - Division of the Land of John Herbert I John Herbert II is dec'd and his children are living with Henry Dole. The Division of the Land is made according to the will of John I. 1/3 to the orphans of John Herbert, son & heire of John Herbert Sr. both deceased, now living with Henry Dole. 1/3 to Richard Herbert (the child in esse in 1669) 1/3 to Thomas Willoughby (The above proves that John Herbert II, Richard Herbert and Thomas Willoughby are the sons of Mary Herbert, relict of John Herbert. Mar 1691/2 wd 15 Jan 1693/4 Mun. will of Richard Herbert who "did give all of his estates to his brother (1/2 bro.) Thomas Willoughby" 508160
- 14 Nov 1698 - John Herbert's (III) (heir of his grandfather & father John Herbert's dec'd) deed to Thomas Willoughby Sr according to the will of his grandfather dated 15 Jan (undated). John is selling land according to the true intent and meaning" (of the grandfather's will no doubt) 608143
- 19 Nov 1698 - Thomas Willoughby's deed to Cozen (1/2 nephew) John Herbert Selling land that was supposed to be given (undated) dated 15 Jan 1669 (this date is date of John Herbert I's will) 608144
- (The above two deeds, although badly mutilated, show that there was some default in the division of the land and John and Thomas are re-establishing their property lines. The deeds are also further proof that Thomas Willoughby is the son of Mary Herbert, relict of John Herbert I.)



VIRGINIA BEACH
PUBLIC LIBRARY
*discover the world

VIRGINIA BEACH PUBLIC LIBRARY



A18232 057844

Silent

No. 11115

HASTINGS, MI.

INDLER-CHICAGO-LOGAN, OH

EGOR, TX-LOUISIANA, LA

U.S.A.

CL

VIRGINIA BEACH PUBLIC LIBRARY



A18232 057844